

NOTE ABOUT BRANCHPOINTS:

WHERE THERE IS MORE THAN ONE JUMP WITHIN A BRANCHPOINT BOX, THE JUMPS ARE TO BE APPLIED IN ORDER FROM THE TOP.

NOTE ABOUT COLORS:

ALL QUESTION TEXT IN BLACK IS FOR THE CORE INTERVIEW.

ALL QUESTION TEXT IN FUCHSIA IS FOR THE EXIT INTERVIEW. ALSO IN FUCHSIA IS ALL OTHER TEXT THAT IS SPECIFIC TO THE EXIT INTERVIEW BUT NOT TO THE CORE.

OTHERWISE, BLACK TEXT FOR CODEFRAMES, INTERVIEWER INSTRUCTIONS, JUMPS AND BRANCHPOINTS, ETC. CAN APPLY TO BOTH THE CORE AND THE EXIT INTERVIEW UNLESS SPECIFIED OTHERWISE OR THERE IS AN EXIT ALTERNATIVE.

ON A BLACK-AND-WHITE HARD COPY OF THE DOCUMENT, THE FUCHSIA TEXT WILL APPEAR SOMEWHAT LIGHTER THAN THE ORIGINAL BLACK.

NOTE ABOUT EXIT INTERVIEW Rs:

ANY NEW SPOUSE/PARTNER THAT AN EXIT INTERVIEW R ACQUIRED SINCE HIS/HER LAST INTERVIEW IS IGNORED FOR THE PURPOSES OF THIS INTERVIEW.

MAJOR FLOW CONTROL, CONDITION AND FILL VARIABLES *

THIS IS A REINTERVIEW HH (X024=1);
THIS IS A NEW INTERVIEW HH (X024 NOT 1)

R's FIRST NAME (per X058);
OTHER PERSON'S FIRST NAME (per X058)

HELPER'S RELATIONSHIP TO R (per X061)

R's AGE (per A018)

R LIVES IN NURSING HOME OR WAS LIVING IN NURSING HOME/HOSPICE WHEN S/HE DIED (A028=1)

NUMBER OF GRANDCHILDREN (per E046)

* A variable fieldname and code reference is shown at its first occurrence in the questionnaire, but in some cases, especially when it is common, is not be shown after that.

E59/G001 BRANCHPOINT: IF THIS IS A POST-EXIT INTERVIEW, GO TO SECTION T
IF THIS IS AN EXIT INTERVIEW, GO TO G129 BRANCHPOINT
(AFTER G013 CHECKPOINT)

G001

Q2688/Q2689

E59/E60. We need to understand difficulties people may have with various activities because of a health or physical problem. Please tell me whether you have any difficulty doing each of the everyday activities that I read to you. Exclude any difficulties that you expect to last less than three months.

Because of a health problem do you have any difficulty with walking several blocks?

IWER: IF R IS IN A NURSING HOME OR CONFINED TO BED OR A WHEELCHAIR, YOU MAY READ THE FOLLOWING STATEMENT:

(I am required to ask about all of these activities. I realize that you may not be able to do some of them, but I would appreciate it if you would just confirm that with me as we go through the list.)

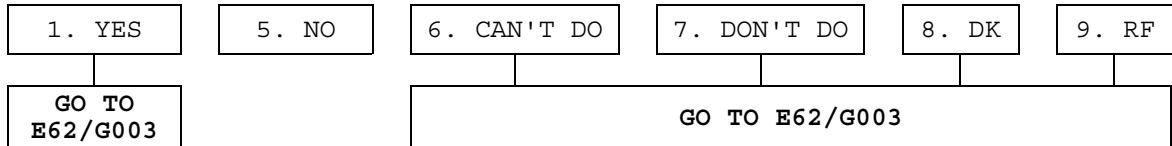

G002

Q2690

E61. Do you have any difficulty with running or jogging about a mile?

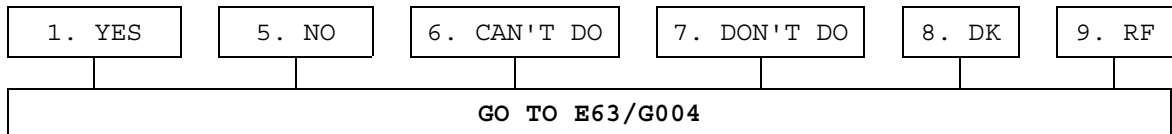

	1. YES	5. NO	6. CAN'T DO	7. DON'T DO	8. DK	9. RF
G003 Q2692 E62. (Because of a health problem do you have any difficulty) with walking one block?						
G004 Q2695 E63. (Because of a health problem do you have any difficulty) with sitting for about two hours?						
G005 Q2698 E64. (Because of a health problem do you have any difficulty) with getting up from a chair after sitting for long periods?						
G006 Q2701 E65. (Because of a health problem do you have any difficulty) with climbing several flights of stairs without resting?						
<div style="border: 1px solid black; padding: 5px; display: inline-block;"> GO TO E67/G008 </div>						
G007 Q2704 E66. (Because of a health problem do you have any difficulty) with climbing one flight of stairs without resting?						
G008 Q2707 E67. (Because of a health problem do you have any difficulty) with stooping, kneeling, or crouching?						

	1. YES	5. NO	6. CAN'T DO	7. DON'T DO	8. DK	9. RF
G009 Q2710 E68. (Because of a health problem do you have any difficulty) with reaching or extending your arms above shoulder level?						
G010 Q2713 E69. (Because of a health problem do you have any difficulty) with pulling or pushing large objects like a living room chair?						
G011 Q2716 E70. (Because of a health problem do you have any difficulty) with lifting or carrying weights over 10 pounds, like a heavy bag of groceries?						
G012 Q2719 E71. (Because of a health problem do you have any difficulty) with picking up a dime from a table?						

G013 CHECKPOINT FOR ADLs/NAGIs: (G013TNagiCkpt_A)
 Q2722
 E70Y2

COUNT OF THE NUMBER OF THE FOLLOWING ITEMS

G001, G003, G004, G005, G007, G008, G009, G010, G011, G012

THAT ARE ANSWERED WITH

1. YES, 6. CAN'T DO, 7. DON'T DO, or 8. DK

G015
Q2724
Q1872X/E73fx

E73F. Does anyone ever help you dress?

1. YES	5. NO	8. DK	9. RF
--------	-------	-------	-------

The next questions are about help R's FIRST NAME (per X058) received with various activities. Please tell me if [he/she] had received any help with these because of a physical, mental, emotional or memory problem. We want to know about the help that [he/she] received during the last three months of [his/her] life.

Because of a health or memory problem did anyone help [him/her] with dressing, including putting on shoes and socks in the last three months of [his/her] life?

1. YES	5. NO	6. COULDN'T DO	7. DIDN'T DO	8. DK	9. RF
	GO TO E72Y1/G020			GO TO E72Y1/G020	

E74gx/G130 BRANCHPOINT: IF THIS IS NOT AN EXIT INTERVIEW, GO TO G016 BRANCHPOINT

G130
Q1873X
E73gx. How long had [he/she] needed help with dressing?

[IWER: RECORD MONTHS OR YEARS, OR SINCE AGE, OR SINCE YEAR]

_____	OR	_____	OR	_____	OR	_____	DK	RF
G130 Q1873X E73gx. MONTHS		G131 Q1874X E73gax. YEARS		G132 Q1875X E73gbx. SINCE AGE		G133 Q1876X E73gcx. SINCE YEAR		

E72/G016 BRANCHPOINT: IF THIS IS AN EXIT INTERVIEW, GO TO E72x/G020
IF (G013=1) and R HAS NO DIFFICULTY DRESSING (E73Y1/G014=5), GO TO E90/G036 BRANCHPOINT

G016
Q2725
E72. Because of a health or memory problem do you have any difficulty with walking across a room?

1. YES	5. NO	6. CAN'T DO	7. DON'T DO	8. DK	9. RF
--------	-------	-------------	-------------	-------	-------

G017
Q2726

E72c. Do you ever use equipment or devices such as a cane, walker or wheelchair when crossing a room?

1. YES	5. NO	8. DK	9. RF
--------	-------	-------	-------

GO TO E72Y1/G020 BRANCHPOINT

G018
Q2727

E72d. What equipment is that?

[IWER: CHOOSE ALL THAT APPLY]

1. RAILING	2. WALKER	3. CANE	4. CRUTCHES	5. ORTHOPEDIC SHOES
6. BRACE (LEG OR BACK)	7. PROSTHESIS	8. OXYGEN/RESPIRATOR	9. FURNITURE/WALLS	
10. WHEELCHAIR/CART	97. OTHER (SPECIFY) G019		98. DK	99. RF

E72Y1/G020 BRANCHPOINT: IF R HAS NO DIFFICULTY WALKING ACROSS A ROOM (E72/G016=5), GO TO E74/G021

G020
Q2729

Q1879X/E72x

E72Y1. Does anyone ever help you get across a room?

1. YES	5. NO	8. DK	9. RF
--------	-------	-------	-------

Because of a health or memory problem did anyone help [him/her] get across a room (in the last three months of [his/her] life)?

1. YES	5. NO	6. COULDN'T DO	7. DIDN'T DO	8. DK	9. RF
--------	-------	----------------	--------------	-------	-------

GO TO E74x/G022

GO TO E74x/G022

E74gx/G134 BRANCHPOINT: IF THIS IS NOT AN EXIT INTERVIEW, GO TO E74/G021

G134
Q1883X
E74fx. How long had [he/she] needed help with walking?

[IWER: RECORD MONTHS OR YEARS, OR SINCE AGE, OR SINCE YEAR]

_____ OR _____ OR _____ OR _____ DK RF

G134	G135	G136	G137
Q1883X	Q1884X	Q1885X	Q1886X
E72fx. MONTHS	E72fax. YEARS	E72fbx. SINCE AGE	E72fcx. SINCE YEAR

E74/G021 BRANCHPOINT: IF THIS IS AN EXIT INTERVIEW, GO TO E74x/G022

G021
Q2742
E74. (Because of a health or memory problem do you have any difficulty with) bathing or showering?

1. YES	5. NO	6. CAN'T DO	7. DON'T DO	8. DK	9. RF
--------	-------	-------------	-------------	-------	-------

↓

GO TO E75/G023

G022
Q2745
Q1894X/E74x
E74f. Does anyone ever help you bathe?

1. YES	5. NO	8. DK	9. RF
--------	-------	-------	-------

(Because of a health or memory problem) Did anyone help [him/her] with bathing or showering (in the last three months of [his/her] life)?

1. YES	5. NO	6. COULDN'T DO	7. DIDN'T DO	8. DK	9. RF
--------	-------	----------------	--------------	-------	-------

↓

GO TO E75f/G024	GO TO E75f/G024
--------------------	-----------------

E74fx/G138 BRANCHPOINT: IF THIS IS NOT AN EXIT INTERVIEW, GO TO E75/G023

G138
Q1895X
E74fx. How long had [he/she] needed help with bathing or showering?

[IWER: RECORD MONTHS OR YEARS, OR SINCE AGE, OR SINCE YEAR]

_____ OR _____ OR _____ OR _____ DK RF

G138	G139	G140	G141
Q1895X	Q1896X	Q1897X	Q1898X
E74fx. MONTHS	E74fax. YEARS	E74fbx. SINCE AGE	E74fcx. SINCE YEAR

E75/G023 BRANCHPOINT: IF THIS IS AN EXIT INTERVIEW, GO TO E75f/G024

G023
Q2752

E75. (Because of a health or memory problem do you have any difficulty with) eating, such as cutting up your food?

1. YES	5. NO	6. CAN'T DO	7. DON'T DO	8. DK	9. RF
	GO TO E76/G025				

G024
Q2755

Q1909X/E75x

E75f. Does anyone ever help you eat?

1. YES	5. NO	8. DK	9. RF
--------	-------	-------	-------

(Because of a health or memory problem) Did anyone help [him/her] with eating, such as cutting up [his/her] food (in the last three months of [his/her] life)?

1. YES	5. NO	6. COULDN'T DO	7. DIDN'T DO	8. DK	9. RF
	GO TO E76f/G029			GO TO E76f/G029	

E75fx/G142 BRANCHPOINT: IF THIS IS NOT AN EXIT INTERVIEW, GO TO E76/G025

G142
Q1910X

E75fx. How long had [he/she] needed help with eating?

[IWER: RECORD MONTHS OR YEARS, OR SINCE AGE, OR SINCE YEAR]

_____	OR	_____	OR	_____	OR	_____	DK	RF
G142		G143		G144		G170		
Q1910X		Q1911X		Q1912X		Q1913X		
E75fx. MONTHS		E75fax. YEARS		E75fbx. SINCE AGE		E75fcx. SINCE YEAR		

E76/G025 BRANCHPOINT: IF THIS IS AN EXIT INTERVIEW, GO TO E76f/G029

G025
Q2762

E76. (Because of a health or memory problem do you have any difficulty with) getting in or out of bed?

1. YES	5. NO	6. CAN'T DO	7. DON'T DO	8. DK	9. RF
--------	-------	-------------	-------------	-------	-------

G026
Q2765

E76c. Do you ever use equipment or devices such as a cane, walker or railing when getting in or out of bed?

1. YES	5. NO	8. DK	9. RF
GO TO E76f/G029 BRANCHPOINT			

G027
Q2766

E76d. What equipment is that?

[IWER: CHOOSE ALL THAT APPLY]

1. RAILING	2. WALKER	3. CANE	4. CRUTCHES	5. ORTHOPEDIC SHOES
6. BRACE (LEG OR BACK)	7. PROSTHESIS	8. OXYGEN/RESPIRATOR	9. FURNITURE/WALLS	
10. WHEELCHAIR/CART	97. OTHER (SPECIFY) _____		98. DK	99. RF
G028				

E76f/G029 BRANCHPOINT: IF R HAS NO DIFFICULTY GETTING OUT OF BED (E76/G025=5), GO TO E77/G030

G029
Q2768

Q1924X/E76x

E76f. Does anyone ever help you get in or out of bed?

1. YES	5. NO	8. DK	9. RF
--------	-------	-------	-------

(Because of a health or memory problem) Did anyone help [him/her] with getting in or out of bed in the last three months of [his/her] life?

1. YES	5. NO	6. COULDN'T DO	7. DIDN'T DO	8. DK	9. RF
GO TO E77f/G031		GO TO E77f/G031			

E76fx/G145 BRANCHPOINT: IF THIS IS NOT AN EXIT INTERVIEW, GO TO E77/G030

G145

Q1930X

E76fx. How long had [he/she] needed help getting in or out of bed?

[IWER: RECORD MONTHS OR YEARS, OR SINCE AGE, OR SINCE YEAR]

_____ OR _____ OR _____

DK

RF

G145

Q1930X

E76fx. MONTHS

G146

Q1931X

E76fax. YEARS

G147

Q1932X

E76fbx. SINCE AGE

G148

Q1933X

E76fcx. SINCE YEAR

E77/G030 BRANCHPOINT: IF THIS IS AN EXIT INTERVIEW, GO TO E77f/G031

G030

Q2775

E77. (Because of a health or memory problem do you have) any difficulty with using the toilet, including getting up and down?

1. YES

5. NO

6. CAN'T DO

7. DON'T DO

8. DK

9. RF

GO TO
E83/G032
LOOP
BRANCHPOINT

G031

Q2778

Q1942X/E77x

E77f. Does anyone ever help you use the toilet?

1. YES

5. NO

8. DK

9. RF

(Because of a health or memory problem) Did anyone help [him/her] with using the toilet, including getting up and down in the last three months of [his/her] life?

1. YES

5. NO

6. COULDN'T DO

7. DIDN'T DO

8. DK

9. RF

GO TO
E83/G032
LOOP
BRANCHPOINT

GO TO E83/G032
LOOP BRANCHPOINT

E77fx/G149 BRANCHPOINT: IF THIS IS NOT AN EXIT INTERVIEW, GO TO E83/G032 LOOP BRANCHPOINT

G149

Q1943X

E77fx. How long had [he/she] needed help with using the toilet?

[IWER: RECORD MONTHS OR YEARS, OR SINCE AGE, OR SINCE YEAR]

_____ OR _____ OR _____ OR _____
 G149 G150 G151 G152
 Q1943X Q1944X Q1945X Q1946X
 E77fx. MONTHS E77fax. YEARS E77fbx. SINCE AGE E77fcx. SINCE YEAR

DK

RF

E83/G032 LOOP BRANCHPOINT: IF THIS IS A CORE INTERVIEW *and* R DID NOT REPORT THAT RECEIVES HELP WITH LAST SERIES OF ADLs ({E73F/G015 *and* E72Y1/G020 *and* E74f/G022 *and* E75f/G024 *and* E76f/G029 *and* E77f/G031} NOT 1), GO TO E90/G036 BRANCHPOINT

IF THIS IS AN EXIT INTERVIEW *and* PROXY DID NOT REPORT {THAT R RECEIVED HELP WITH ANY OF LAST SERIES OF ADLs *or* THAT {COULDN'T *or* DIDN'T} DO ANY} ({E73fx/G015 *and* E72x/G020 *and* E74x/G022 *and* E75x/G024 *and* E76x/G029 *and* E77x/G031} {NOT 1 *and* NOT 6 *and* NOT 7}) *and* DID NOT REPORT THAT R MOSTLY STAYED IN BED MORE THAN 85 DAYS IN THE 3 MONTHS BEFORE S/HE DIED (G129 {NOT > 85}), GO TO E95c/G043 BRANCHPOINT

BEGINNING OF E83/G032 LOOP: QUESTIONS E83/G032 THROUGH E83c/G035 ARE REPEATED FOR UP TO SEVEN HELPERS. THESE QUESTIONS ARE BASED ON THE ACTIVITIES WITH WHICH THE R REPORTED RECEIVING HELP IN THE ADL SERIES, E73Y1/G014 THROUGH E77f/G031 ({E73F/G015 or E72Y1/G020 or E74f/G022 or E75f/G024 or E76f/G029 or E77f/G031}=1).

G032/G176_G032

Q2800

Q1950X

E83. IF THIS IS THE FIRST TIME THROUGH THE ADL HELPER LOOP:
Who most often helps you with [getting across a room/dressing /bathing/eating/getting (in/out of) bed/using the toilet]?

IF R STAYED IN BED MORE THAN 85 DAYS IN THE THREE MONTHS BEFORE DEATH (G129>85):

When R's FIRST NAME was (mostly) bedridden, who helped [him/her] with doing things like bathing and dressing in the last three months of [his/her] life?

OTHERWISE:

Who most often helped [him/her] with [getting across a room/dressing /bathing/eating/getting (in/out of) bed/using the toilet] in the last three months of [his/her] life?

NOTE: INCLUDED IN THE QUESTION, ABOVE, ARE ANY ACTIVITIES WITH WHICH R REPORTED RECEIVING HELP IN PRIOR QUESTIONS.

IF THIS IS THE SECOND OR LATER TIME THROUGH THE ADL HELPER LOOP:

Who is that?
Who was that?

HELPER NAME(S) [DISPLAYED BY BLAISE FROM PREVIOUS RESPONSES]
2. R's SPOUSE/PARTNER NAME
3. TO 84. HELPER NAME(S) (per X058) — RELATIONSHIP (per X061)
[ROWS PROVIDED BY BLAISE AS NECESSARY]
96. EMPLOYEE(S) OF FACILITY
97. OTHER — NOT ON LIST
98. DK
99. RF

NOTE: "HELPERS" APPEARING THIS LIST ALL LIVING PERSONS IN CONTACT ASSOCIATED WITH THE R, INCLUDING CURRENT AND/OR EX-SPOUSE/PARTNER(S), CHILDREN, THEIR CURRENT AND FORMER SPOUSES/PARTNERS, HHMS, PARENTS (-IN-LAW) AND SIBLINGS (-IN-LAW) .

NOTE: ALL SUBSEQUENT LISTS WILL ALSO INCLUDE THE NAME (per X058) OF ANY HELPER(S) PREVIOUSLY NAMED FOLLOWING THE SELECTION OF "NOT ON LIST" (CODE 97); THIS APPLIES FOR ANY LIST FROM WHICH 97 IS SELECTED.

NOTE: "EMPLOYEE(S) OF FACILITY" APPEARS ON LIST ONLY FOR AN R CURRENTLY LIVING IN A NURSING HOME OR WHO WAS LIVING IN A NURSING HOME OR HOSPICE WHEN S/HE DIED.

E83a/G033 BRANCHPOINT: IF R MENTIONED THE NAME OF A HELPER AT E83/G032 THAT IS NOT ON LIST (E83/G032=97), CONTINUE ON TO E83a/G033
 OTHERWISE, GO TO E83c/G035 BRANCHPOINT

G033
 Q2806
 Q1956X

E83a. IF R {LIVES IN NURSING HOME OR WAS LIVING IN NURSING HOME/HOSPICE WHEN S/HE DIED} (CS11/A028=1):
 What is that person's relationship to you, or are they an employee of the place you live?

What was that person's relationship to [him/her], or were they an employee of the place [he/she] lived?

OTHERWISE:
 What is that person's relationship to you?

What was that person's relationship to [him/her]?

[IWER: DON'T USE DK OR RF]

9. GRANDCHILD	19. OTHER RELATIVE	20. OTHER INDIVIDUAL	21. ORGANIZATION
22. EMPLOYEE OF "INSTITUTION"	28. UNLISTED CHILD OR CHILD-IN-LAW	30. FORMER STEP-CHILD	98. DK
99. RF			

GO BACK TO E83/G032
 & ASSIGN 96:
 EMPLOYEE(S) OF
 FACILITY

NOTE: 'EMPLOYEE OF "INSTITUTION"' (CODE 22) APPEARS AS RESPONSE OPTION ONLY FOR AN R CURRENTLY LIVING IN A NURSING HOME OR WHO WAS LIVING IN A NURSING HOME OR HOSPICE WHEN S/HE DIED.

G034
 Q2807
 Q1957X

E83b. What is the (first) name of that [organization/grandchild/relative/individual/child/person]?

What is the (first) name of that [organization/grandchild/relative/individual/child/person]?

[IWER: DON'T USE DK OR RF, IF R DOESN'T KNOW HELPER NAME, TYPE SOMETHING TO IDENTIFY THIS HELPER LATER]

 NAME

E83c/G035 BRANCHPOINT: IF SEVEN ADL HELPERS HAVE ALREADY BEEN DESCRIBED,
GO TO E90/G036 BRANCHPOINT (OUT OF E83/G032 LOOP)

G035
Q2808
Q1958X

E83c. Does anyone else help you with (this activity/these activities)?

Did anyone else help [him/her] with (this activity/these activities)?

1. YES	5. NO	8. DK	9. RF
--------	-------	-------	-------

GO TO E90/G036 BRANCHPOINT
(OUT OF E83/G032 LOOP)

END OF E83/G032 LOOP: REPEAT QUESTIONS E83/G032 THROUGH E83c/G035 FOR UP TO SEVEN HELPERS.

E90/G036 BRANCHPOINT: IF THIS IS AN EXIT INTERVIEW, GO TO E95c/G043
BRANCHPOINT

IF THIS IS A REINTERVIEW HH (X024=1) and R's CURRENT AGE IS
LESS THAN 65 (A018<65), GO TO E93/G040

G036
Q2844

E90. When you ride in a car, how often do you wear your seatbelt?..is it all
or most of the time, sometimes, rarely, or never?

1. ALL OR MOST	2. SOMETIMES	3. RARELY	4. NEVER	8. DK	9. RF
-------------------	--------------	-----------	----------	-------	-------

E91/G037 BRANCHPOINT: IF R's CURRENT AGE IS LESS THAN 65 (A018<65), GO TO
E93/G040

G037
Q2847

E91. Are you able to drive?

1. YES	5. NO	6. [VOL] NEVER DROVE	8. DK	9. RF
--------	-------	----------------------	-------	-------

GO TO E93/G040

G038
Q2848

E91a. Do you have a car available to use when you need one?

1. YES	5. NO	8. DK	9. RF
--------	-------	-------	-------

G039
Q2849

E91b. Do you limit your driving to nearby places, or do you also drive on longer trips?

1. LIMIT TO NEARBY	2. DRIVE LONG TRIPS	7. INAP: R DOES NOT DRIVE (VOL)	8. DK	9. RF
--------------------	---------------------	---------------------------------	-------	-------

G040

Q2851 (+ Q2850)

E93 (+E92). IF R HAS NO DIFFICULTY DRESSING (E73Y1/G014=5) and R WAS NOT ASKED IF HAS DIFFICULTY WALKING (E72/G016=EMPTY):

(Please tell me whether you have any difficulty with each activity I name. If you don't do the activity at all, just tell me so. Exclude any difficulties that you expect to last less than three months.)

OTHERWISE:

Here are a few other activities which some people have difficulty with because of a physical, mental, emotional, or memory problem.

Please tell me whether you have any difficulty with each activity I name. If you don't do the activity at all, just tell me so. Exclude any difficulties that you expect to last less than three months.

ASK ALL Rs:

Because of a health or memory problem, do you have any difficulty using a map to figure out how to get around in a strange place?

1. YES	5. NO	6. CAN'T DO	7. DON'T DO	8. DK	9. RF
--------	-------	-------------	-------------	-------	-------

G041
Q2860

E95. (Because of a health or memory problem, do you have) any difficulty preparing a hot meal?

1. YES	5. NO	6. CAN'T DO	7. DON'T DO	8. DK	9. RF
GO TO E95c/G043 BRANCHPOINT	GO TO E96/G044			GO TO E95c/G043 BRANCHPOINT	

G042
Q2862

E95b. Is that because of a health or memory problem?

1. YES	5. NO	8. DK	9. RF
	GO TO E96/G044		

E95c/G043 BRANCHPOINT: IF R {LIVES IN NURSING HOME OR WAS LIVING IN NURSING HOME/HOSPICE WHEN S/HE DIED} (CS11/A028=1), GO TO E96/G044 BRANCHPOINT

G043
Q2863
Q2002X/E95x

E95c. Does anyone help you prepare hot meals?

1. YES	5. NO	8. DK	9. RF
--------	-------	-------	-------

Because of a health or memory problem,) Did anyone help [him/her] prepare hot meals in the last three months of [his/her] life?

1. YES	5. NO	6. COULDN'T DO	7. DIDN'T DO	8. DK	9. RF
GO TO E95gx /G153	GO TO E96c/G046 BRANCHPOINT			GO TO E96c/G046 BRANCHPOINT	

E95bx/G171 BRANCHPOINT: IF THIS IS NOT AN EXIT INTERVIEW, GO TO E96/G044

G171 (Tag#=G043.5)
Q2004X

E95bx. Was that because of a health or memory problem?

1. YES	5. NO	8. DK	9. RF
	GO TO E96/G046 BRANCHPOINT		

G153
Q2005X

E95gx. How long had [he/she] needed help with preparing hot meals?

[IWER: RECORD MONTHS OR YEARS, OR SINCE AGE, OR SINCE YEAR]

_____	OR	_____	OR	_____	OR	_____	DK	RF
G153 Q2005X E95gx. MONTHS		G154 Q2006X E95hx. YEARS		G155 Q2007X E95hax. SINCE AGE		G156 Q2008X E95hbx. SINCE YEAR		

E96/G044 BRANCHPOINT: IF THIS IS AN EXIT INTERVIEW, GO TO E96/G046 BRANCHPOINT

G044
Q2865

E96. (Because of a health or memory problem, do you have) any difficulty with shopping for groceries?

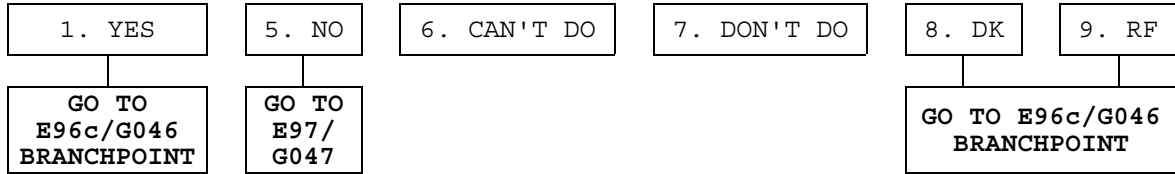

G045
Q2867

E96b. Is that because of a health or memory problem?

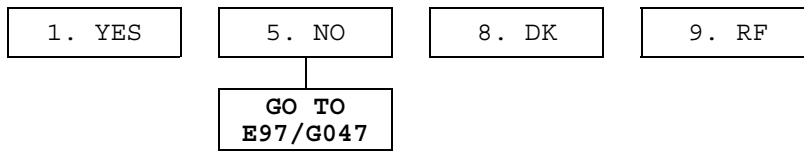

E96c/G046 BRANCHPOINT: IF R {LIVES IN NURSING HOME OR WAS LIVING IN NURSING HOME/HOSPICE WHEN S/HE DIED} (CS11/A028=1), GO TO E97/G047 BRANCHPOINT

G046
Q2868
Q2012X

E96c. Does anyone help you shop for groceries?



(Because of a health or memory problem,) Did anyone help [him/her] shop for groceries in the last three months of [his/her] life?

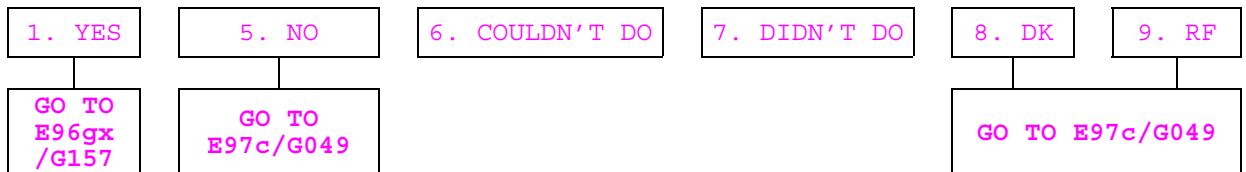

E96bx/G173 BRANCHPOINT: IF THIS IS NOT AN EXIT INTERVIEW, GO TO E97/G047

G173 (Tag#= G046.5)
Q2014X

E96bx. Was that because of a health or memory problem?

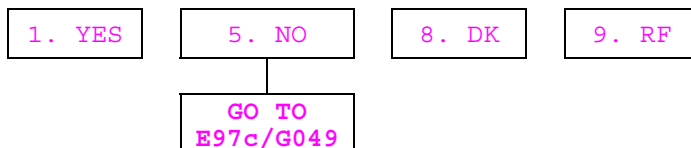

G157

Q2015X

E96gx. How long had [he/she] needed help with shopping for groceries?

[IWER: RECORD MONTHS OR YEARS, OR SINCE AGE, OR SINCE YEAR]

_____	OR	_____	OR	_____	OR	_____	<input type="checkbox"/> DK	<input type="checkbox"/> RF
G157		G158		G159		G160		
Q2015X		Q2016X		Q2017X		Q2018X		
E96gx. MONTHS		E96hx. YEARS		E96hax. SINCE AGE		E96hbx. SINCE YEAR		

E97/G047 BRANCHPOINT: IF THIS IS AN EXIT INTERVIEW, GO TO E97c/G049

G047

Q2870

E97. (Because of a health or memory problem, do you have) any difficulty with making phone calls?

1. YES	5. NO	6. CAN'T DO	7. DON'T DO	8. DK	9. RF
GO TO E97c/ G049	GO TO E98/ G050			GO TO E97c/G049	

G048

Q2872

E97b. Is that because of a health or memory problem?

1. YES	5. NO	8. DK	9. RF
	GO TO E98/G050		

G049

Q2873

Q2022X/E97x

E97c. Does anyone help you make telephone calls?

1. YES	5. NO	8. DK	9. RF
--------	-------	-------	-------

(Because of a health or memory problem,) Did anyone help [him/her] make phone calls in the last three months of [his/her] life?

1. YES	5. NO	6. COULDN'T DO	7. DIDN'T DO	8. DK	9. RF
GO TO E97gx/ G162	GO TO E98c/G053 BRANCHPOINT			GO TO E98c/G053 BRANCHPOINT	

E97bx/G161 BRANCHPOINT: IF THIS IS NOT AN EXIT INTERVIEW, GO TO E98/G050

G161

Q2024X

E97bx. Was that because of a health or memory problem?

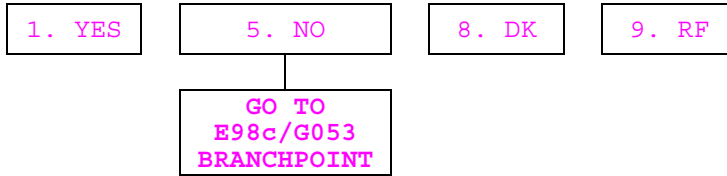

G162

Q2025X

E97gx. How long had [he/she] needed help making telephone calls?

[IWER: RECORD MONTHS OR YEARS, OR SINCE AGE, OR SINCE YEAR]

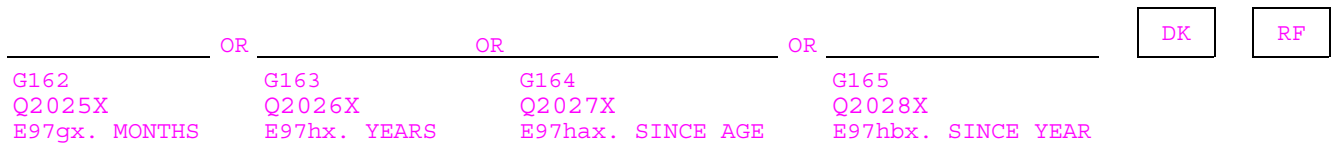

E98/G050 BRANCHPOINT: IF THIS IS AN EXIT INTERVIEW, GO TO E98c/G053 BRANCHPOINT

G050

Q2875

E98. (Because of a health or memory problem, do you have) any difficulty taking medications?

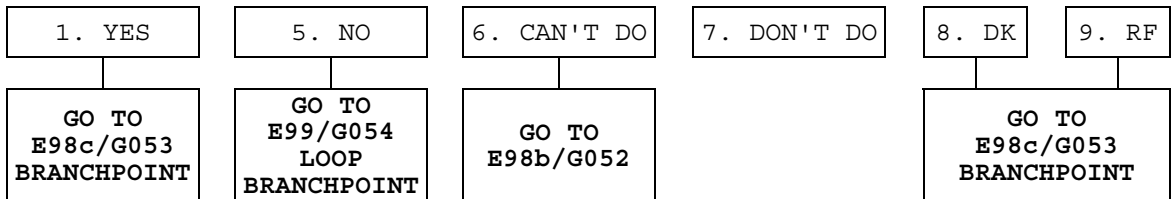

G051

Q2876

E98a. Do you think you would have any difficulty taking medications if you needed to do so?



G052
Q2877

E98b. Is that because of a health or memory problem?

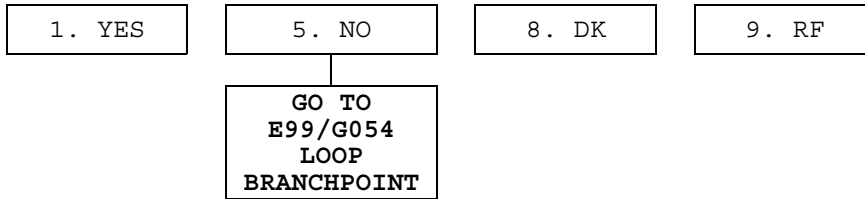

E98c/G053 BRANCHPOINT: IF R {LIVES IN NURSING HOME OR WAS LIVING IN NURSING HOME/HOSPICE WHEN S/HE DIED} (CS11/A028=1) or IF R DOESN'T TAKE MEDICATIONS (E98/G050=7), GO TO E99/G054 LOOP BRANCHPOINT

G053
Q2878
Q2032X

E98c. Does anyone help you with taking medications?



(Because of a health or memory problem,) Did anyone help [him/her] with taking medications in the last three months of [his/her] life?

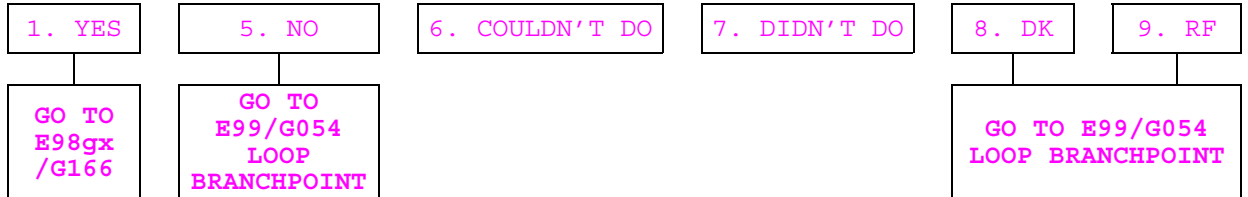

E98bx/G174 BRANCHPOINT: IF THIS IS NOT AN EXIT INTERVIEW, GO TO E99/G054 LOOP BRANCHPOINT

G174 (Tag#=G053.5)
Q2033X

E98bx. Was that because of a health or memory problem?

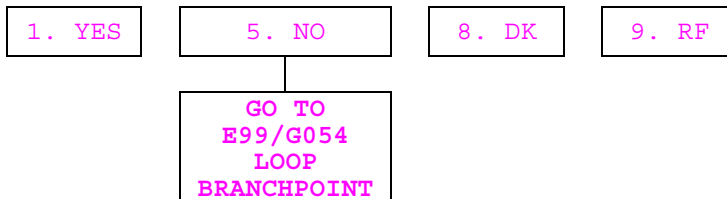

G166
Q2034X

E98gx. How long had [he/she] needed help taking medications?

[IWER: RECORD MONTHS OR YEARS, OR SINCE AGE, OR SINCE YEAR]

_____	OR	_____	OR	_____	OR	_____
G166		G167		G168		G169
Q2034X		Q2035X		Q2036X		Q2037X
E98gx. MONTHS		E98hx. YEARS		E98hax. SINCE AGE		E98hbx. SINCE YEAR

DK

RF

E99/G054 LOOP BRANCHPOINT: IF THIS IS A CORE INTERVIEW and R DID NOT REPORT
{THAT SOMEONE HELPED WITH ANY OF THE 4 IADLs ({E95c/G043 and
E96c/G046 and E97c/G049 and E98c/G053} NOT 1), GO TO E105/G058
BRANCHPOINT

IF THIS IS AN EXIT INTERVIEW
and {PROXY DID NOT REPORT THAT {SOMEONE HELPED WITH ANY OF THE
4 IADLs
or {COULDN'T or DIDN'T} DO ANY}
or {PROXY REPORTED {THAT {COULDN'T or DIDN'T} DO ANY BUT IT
WAS NOT BECAUSE OF A HEALTH OR MEMORY PROBLEM}}}
{(E95c/G043 {NOT 1 and NOT 6 and NOT 7})
or (E95c/G043={6 or 7} and E95bx/G171=5)}
and {(E96c/G046 {NOT 1 and NOT 6 and NOT 7})
or (E96c/G046={6 or 7} and E96bx/G173=5)}
and {(E97c/G049 {NOT 1 and NOT 6 and NOT 7})
or (E97c/G049={6 or 7} and E97bx/G161=5)}
and {(E98c/G053 {NOT 1 and NOT 6 and NOT 7})
or (E98c/G053={6 or 7} and E98bx/G174=5)}},
GO TO E105/G058 BRANCHPOINT

BEGINNING OF E99/G054 LOOP: QUESTIONS E99/G054 THROUGH E99c/G057 ARE REPEATED FOR UP TO SIX HELPERS. THESE QUESTIONS ARE BASED ON DIFFICULTIES MENTIONED IN THE IADL SERIES, E93/G040 THROUGH E98c/G053.

G054/G188_G054

Q2880

Q2041X

E99. IF THIS IS THE FIRST TIME THROUGH THE IADL HELPER LOOP:
Who most often helps you [prepare meals,/shop for groceries,/make telephone calls,/take medications]?

Who most often helped [him/her] [prepare meals,/shop for groceries,/make telephone calls,/take medications]?

NOTE: INCLUDED IN THE QUESTION, ABOVE, ARE ANY ACTIVITIES WITH WHICH R REPORTED RECEIVING HELP IN PRIOR QUESTIONS.

IF THIS IS THE SECOND OR LATER TIME THROUGH THE IADL HELPER LOOP:
Who is that?

Who else helped [him/her]?

HELPER NAME(S) [DISPLAYED BY BLAISE FROM PREVIOUS RESPONSES]
2. R's SPOUSE/PARTNER NAME
3. TO 84. HELPER NAME(S) — RELATIONSHIP
[ROWS PROVIDED BY BLAISE AS NECESSARY]
96. EMPLOYEE(S) OF FACILITY
97. OTHER — NOT ON LIST
98. DK
99. RF

NOTE: "EMPLOYEE(S) OF FACILITY" APPEARS ON LIST ONLY FOR AN R CURRENTLY LIVING IN A NURSING HOME OR WHO WAS LIVING IN A NURSING HOME OR HOSPICE WHEN S/HE DIED.

E99a/G055 BRANCHPOINT: IF R GAVE NAME OF HELPER AT E99/G054 THAT IS NOT ON LIST (E99/G054=97), CONTINUE ON TO E99a/G055

OTHERWISE, GO TO E99c/G057 BRANCHPOINT

G055
Q2881
Q2042X

E99a. IF R {LIVES IN NURSING HOME OR WAS LIVING IN NURSING HOME/HOSPICE WHEN S/HE DIED} (CS11/A028=1):

What is that person's relationship to you, or are they an employee of the place you live?

What was that person's relationship to [him/her], or were they an employee of the place [he/she] lived?

OTHERWISE:

What is that person's relationship to you?

What was that person's relationship to [him/her]?

[IWER: DON'T USE DK OR RF]

9. GRANDCHILD	19. OTHER RELATIVE	20. OTHER INDIVIDUAL	21. ORGANIZATION
22. EMPLOYEE OF "INSTITUTION"	28. UNLISTED CHILD OR CHILD-IN-LAW	30. FORMER STEP-CHILD	

GO BACK TO E99/G054 & ASSIGN 96: EMPLOYEE(S) OF FACILITY

NOTE: 'EMPLOYEE OF "INSTITUTION"' (CODE 22) APPEARS AS RESPONSE OPTION ONLY FOR AN R CURRENTLY LIVING IN A NURSING HOME OR WHO WAS LIVING IN A NURSING HOME OR HOSPICE WHEN S/HE DIED. DON'T KNOW/DK AND REFUSE/RF ARE NOT ACCEPTABLE RESPONSES.

G056
Q2882
Q2043X

E99b. What is the (first) name of that [grandchild/relative/individual/child/former step-child/organization]?

What is the (first) name of that [grandchild/relative/individual/child/former step-child/organization]?

[IWER: DON'T USE DK OR RF, IF R DOESN'T KNOW HELPER NAME, TYPE SOMETHING TO IDENTIFY THIS HELPER LATER]

NAME

E99c/G057 BRANCHPOINT: IF SIX IADL HELPERS HAVE ALREADY BEEN DESCRIBED, GO TO E105/G058 BRANCHPOINT (OUT OF E99/G054 LOOP)

G057
Q2883
Q2044X

E99c. Does anyone else help you [prepare meals,/shop for groceries,/make telephone calls,/take medications]?

Did anyone else help [him/her] [prepare hot meals,/shop for groceries, /make telephone calls,/take medications]?

NOTE: INCLUDED IN THE QUESTION, ABOVE, ARE ANY ACTIVITIES WITH WHICH R REPORTED RECEIVING HELP IN PRIOR QUESTIONS.

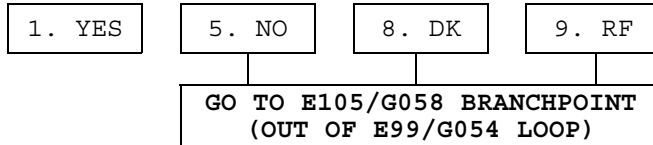

END OF E99/G054 LOOP: REPEAT QUESTIONS E99/G054 THROUGH E99c/G057 FOR UP TO SIX HELPERS.

E105/G058 BRANCHPOINT: IF THIS IS AN EXIT INTERVIEW, GO TO E106c/G061
IF R LIVES IN NURSING HOME (CS11/A028=1), GO TO E106/G059

G058
Q2915

E105. (Besides any help you have told me about,)..Do you get any help with work around the house or yard because of a health problem?



G059
Q2916

E106. (Because of a health or memory problem,) do you have any difficulty with managing your money — such as paying your bills and keeping track of expenses?

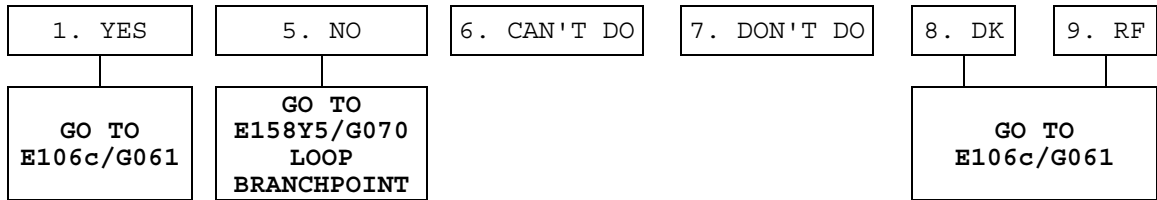

G060

Q2917

E106a. Is that because of a health or memory problem?

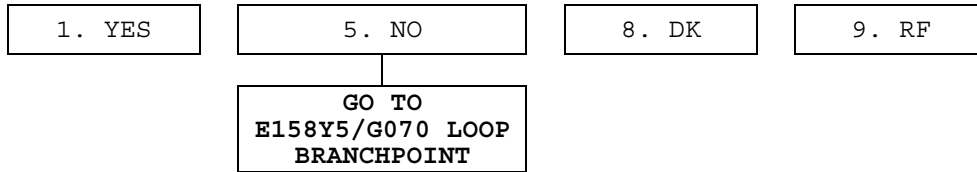

G061

Q2918

Q2077X

E106c. Does anyone ever help you manage your money?

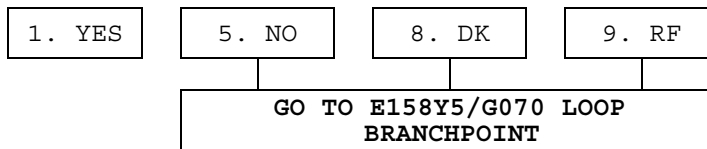

Because of a health or memory problem, did anyone help [him/her] manage [his/her] money -- such as paying [his/her] bills and keeping track of expenses in the last three months of [his/her] life?

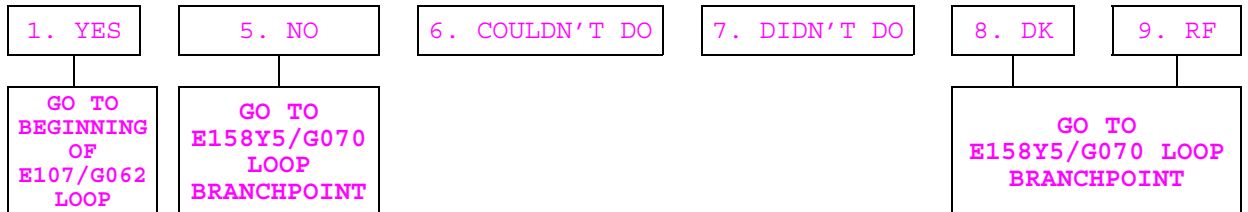

E106ax/G060 BRANCHPOINT: IF THIS IS NOT AN EXIT INTERVIEW, GO TO BEGINNING OF E107/G062 LOOP

G191_G060 (Tag#=G060)

Q2078X

E106ax. Was that because of a health or memory problem?

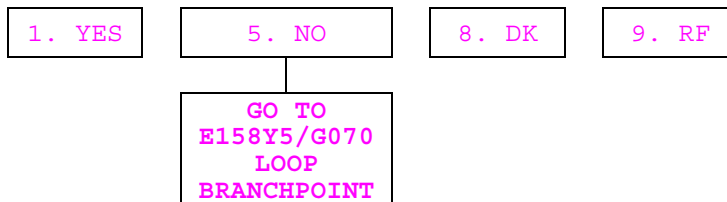

BEGINNING OF E107/G062 LOOP: QUESTIONS E107/G062 THROUGH E107c/G065 ARE REPEATED FOR UP TO TWO HELPERS.

G062/G190_G062

Q2919

Q2080X

E107. IF THIS IS THE FIRST TIME THROUGH THE FINANCIAL HELPER LOOP:
Who most often helps you manage your money?

Who most often helped [him/her] manage [his/her] money in the last three months of [his/her] life?

IF THIS IS THE SECOND TIME THROUGH THE FINANCIAL HELPER LOOP:
Who is that?

Who was that?

HELPER NAME(S) [DISPLAYED BY BLAISE FROM PREVIOUS RESPONSES]
2. R's SPOUSE/PARTNER NAME
3. TO 84. HELPER NAME(S) — RELATIONSHIP
[ROWS PROVIDED BY BLAISE AS NECESSARY]
96. EMPLOYEE(S) OF FACILITY
97. OTHER — NOT ON LIST
98. DK
99. RF

NOTE: "EMPLOYEE(S) OF FACILITY" APPEARS ON LIST ONLY FOR AN R CURRENTLY LIVING IN A NURSING HOME OR WHO WAS LIVING IN A NURSING HOME OR HOSPICE WHEN S/HE DIED.

E107a/G063 BRANCHPOINT: IF R GAVE NAME OF HELPER AT E107/G062 THAT IS NOT ON LIST (E107/G062=97), CONTINUE ON TO E107a/G063

OTHERWISE, GO TO E107c/G065 BRANCHPOINT

G063
Q2920
Q2081X

E107a. IF R {LIVES IN NURSING HOME OR WAS LIVING IN NURSING HOME/HOSPICE WHEN S/HE DIED} (CS11/A028=1):
What is that person's relationship to you, or are they an employee of the place you live?

What was that person's relationship to [him/her], or were they an employee of the place [he/she] lived?

OTHERWISE:
What is that person's relationship to you?

What was that person's relationship to [him/her]?

[IWER: DON'T USE DK OR RF]

9. GRANDCHILD	19. OTHER RELATIVE	20. OTHER INDIVIDUAL	21. ORGANIZATION
22. EMPLOYEE OF "INSTITUTION"	28. UNLISTED CHILD OR CHILD-IN-LAW	30. FORMER STEP-CHILD	
GO BACK TO E107/G062 & ASSIGN 96: EMPLOYEE(S) OF FACILITY			

NOTE: 'EMPLOYEE OF "INSTITUTION"' (CODE 22) APPEARS AS RESPONSE OPTION ONLY FOR AN R CURRENTLY LIVING IN A NURSING HOME OR WHO WAS LIVING IN A NURSING HOME OR HOSPICE WHEN S/HE DIED. DON'T KNOW/DK AND REFUSE/RF ARE NOT ACCEPTABLE RESPONSES.

G064
Q2921
Q2082X

E107b. What is the (first) name of that [grandchild/relative/individual/child/organization]?

What is the (first) name of that [grandchild/relative/individual/child/organization]?

[IWER: DON'T USE DK OR RF, IF R DOESN'T KNOW HELPER NAME, TYPE SOMETHING TO IDENTIFY THIS HELPER LATER]

NAME

E107c/G065 BRANCHPOINT: IF TWO FINANCIAL HELPERS HAVE ALREADY BEEN DESCRIBED, GO TO E158Y5/G070 LOOP BRANCHPOINT (OUT OF E107/G062 LOOP)

G065
 Q2922
 Q2083X

E107c. Does anyone else help you manage your money?

Did anyone else help [him/her] manage [his/her] money in the last three months of [his/her] life?

1. YES	5. NO	8. DK	9. RF
<div style="border: 1px solid black; padding: 5px; margin: 5px auto; width: 80%;"> GO TO E158Y5/G070 LOOP BRANCHPOINT (OUT OF E107/G062 LOOP) </div>			

END OF E107/G062 LOOP: REPEAT QUESTIONS E107/G062 THROUGH E107c/G065 FOR UP TO TWO HELPERS.

G066
 Q2937

E158. HELPER LIST:

NOTE: AT THIS POINT A LIST IS COMPILED BY BLAISE OF ALL HELPERS MENTIONED IN THIS SECTION. THE LIST WILL COMPILE UP TO 15 NAMES, EXCLUDING EMPLOYEES OF FACILITIES. THIS LIST IS NOT VISIBLE TO THE IWER.

PERSON INDEX	NAME	RELATIONSHIP TO RESPONDENT

E158Y5/G070 LOOP BRANCHPOINT: IF THERE ARE NO HELPERS ON THE HELPER LIST AT E158, ABOVE, GO TO E172x/G086 BRANCHPOINT

BEGINNING OF E158Y5/G070 LOOP: QUESTIONS E158Y5/G070 THROUGH E169/G083 ARE REPEATED FOR UP TO 15 HELPERS ON THE LIST. THE ORDER OF HELPERS ON THE LIST AT E158 BEGINS WITH A HELPERS WHO ARE CHILDREN(-IN-LAW), IF ANY, THROUGH ALL CHILD HELPERS, THEN NON-CHILD HHMS, NEXT SIBLINGS, THEN PARENTS, THEN PERSONS WHO WERE ADDED AT E83/G032 THROUGH E107/G062, ABOVE, AND LASTLY R'S SPOUSE/PARTNER.

G070
 Q2950 (+ Q2941)
 Q2111X
 E158Y5 (+ E3Y1).
 {CORE AND EXIT} NAME OF HELPER (per G068)
 RELATIONSHIP OF HELPER TO R (per G069)

IF FIRST HELPER:
 HELPER INTRO:
 Let's think for a moment about the help you receive that we just talked about.

Let's think for a moment about the help [he/she] received that we just talked about.

ASK FOR ALL HELPERS:
 [First/Next] the help from [HELPERn NAME/your [husband/wife/partner]].

During the last month, on about how many days did HELPERn NAME help you?

[IWER: ENTER 0 IN "DAYS IN LAST MONTH" IF THE PERSON DID NOT HELP IN THE LAST MONTH]

[First/Next], the help from [HELPERn NAME/you/[his/her] [husband/wife/partner]]. If no help was given just say so.

In a typical month, on about how many days did [HELPERn NAME/you/[his/her] [husband/wife/partner]] help [him/her]?

[IWER: ENTER 0 IN "DAYS IN A TYPICAL MONTH" IF THE PERSON WAS NOT A HELPER]

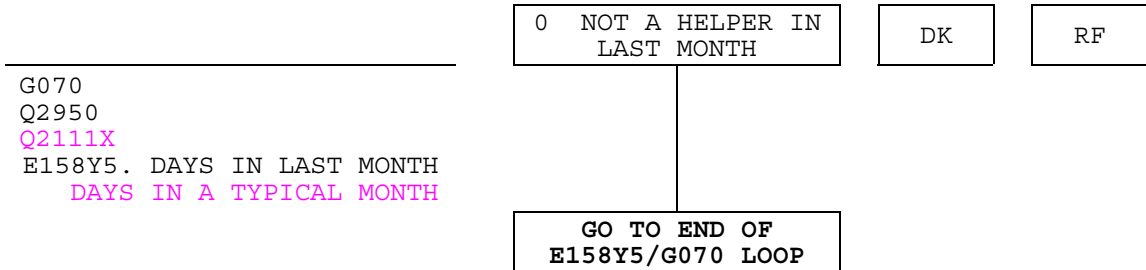

OR

DK	RF
----	----

 G071
 Q2951
 Q2112X
 E158a. DAYS PER WEEK

OR

G072
 Q2952
 Q2113X
 E158b.

EVERY DAY	DK	RF
-----------	----	----

NOTE: THE IWER ENTERS INFORMATION AT ANY 1 OF THE ABOVE 3 VARIABLE LOCATIONS ON THE SCREEN. ENTRY AT ONE LOCATION TAKES IWER IMMEDIATELY TO E159/G073, EXCEPT FOR E158Y5/G070=0.

G073
 Q2954
 Q2115X

E159. On the days [HELPERn NAME/your [husband/wife/partner]] helps you, about how many hours per day is that?

On the days [HELPERn NAME/you/[his/her] [husband/wife/partner]] helped [him/her], about how many hours per day was that?

[IWER: LESS THAN AN HOUR = 1]

DK	RF
----	----

HOURS

E160/G074 BRANCHPOINT: IF HELPER IS R'S SPOUSE/PARTNER (G069=2), GO TO E172x/G086 BRANCHPOINT (OUT OF LOOP)

G074
 Q2955
 Q2116X

E160. {CORE AND EXIT} [IWER: ASK ONLY IF NECESSARY]

AFFIRM SEX OF HELPER:
 (IS HELPERn NAME (per G068) MALE OR FEMALE?)

1. MALE	2. FEMALE	3. AGENCY/PROFESSIONAL/ EMPLOYEE OF 'INSTITUTION'	8. DK	9. RF
---------	-----------	--	-------	-------

E161/G075 BRANCHPOINT: IF HELPER IS NOT A GRANDCHILD(-IN-LAW) (G069 {NOT 9 and NOT 33}), GO TO E162/G076

G075/G180_G075

Q2956

Q2117X

E161. IF GRANDCHILD:

(Which of your children is the parent of that grandchild?)

(Which of [his/her] children is the parent of that grandchild?)

CHILD NAME(S)	[DISPLAYED BY BLAISE FROM PREVIOUS RESPONSES]
3. THROUGH 42.	CHILD (& SPOUSE/PARTNER) NAME(S)
[ROWS PROVIDED BY BLAISE AS NECESSARY]	
92.	DECEASED CHILD
98.	DK
99.	RF

G076

Q2957

Q2118X

E162. Is *HELPERn NAME* paid to help you?

Was *HELPERn NAME* paid to help [him/her]?

1. YES	5. NO	8. DK	9. RF
GO TO END OF E158Y5/G070 LOOP			

G077

Q2958

Q2119X

E163. Does (Medicaid/STATE NAME FOR MEDICAID) or insurance help pay *HELPERn NAME*?

Did (Medicaid/STATE NAME FOR MEDICAID) or insurance help pay *HELPERn NAME*?

1. YES	5. NO	8. DK	9. RF
--------	-------	-------	-------

G078
Q2959
Q2120X

E164. (Not counting expenses paid by (Medicaid/STATE NAME FOR MEDICAID) or insurance) about how much did you (and your [husband/wife/partner]) end up paying *HELPERn NAME* for the last month?

(Not counting expenses paid by (Medicaid/STATE NAME FOR MEDICAID) or insurance,) about how much did [he/she] (and [you/[his/her] [husband/wife/partner]]) end up paying *HELPERn NAME* per month?

_____ AMOUNT

0	DK	RF
GO TO E166/G080 BRANCHPOINT		

G079
Q2960
Q2121X
E165. PER:

1. MONTH	2. WEEK	3. DAY	5. YEAR	8. DK	9. RF
----------	---------	--------	---------	-------	-------

E166/G080 BRANCHPOINT: IF R GAVE AMOUNT THAT PAID HELPER (E164/G078 {NOT DK and NOT RF}), GO TO E167/G081 BRANCHPOINT

G080
Q2962
Q2123X

E166. Did it amount to less than \$100 per month, more than \$100 per month or what?

Did it amount to less than \$100 per month, more than \$100 per month or what?

1. LESS THAN \$100 PER MONTH	3. ABOUT \$100 PER MONTH	5. MORE THAN \$100 PER MONTH	8. DK	9. RF
---------------------------------	-----------------------------	---------------------------------	-------	-------

E167/G081 BRANCHPOINT: IF R PAID NOTHING FOR HELPER (E164/G078={0 and NOT DK and NOT RF}), GO TO END OF E158Y5/G070 LOOP

G081
Q2963
Q2124X

E167. Does any other person help you (and your [husband/wife/partner]) pay this cost?

Did any other person help [him/her] (and [you/[his/her] [husband/wife/partner]]) pay this cost?

1. YES	5. NO	8. DK	9. RF
GO TO END OF E158Y5/G070 LOOP			

G082/G181_G083

Q2964
Q2125X

E168. Is that a (child or other) relative of yours (and your [husband/wife/partner]), or is that someone else?

Was that a (child or other) relative of [his/hers] (and [yours/[his/her] [husband's/wife's/partner's]]), or was that someone else?

1. CHILD/CHILD-IN-LAW/GRANDCHILD	2. OTHER RELATIVE	3. SOMEONE ELSE	8. DK	9. RF
GO TO END OF E158Y5/G070 LOOP				

G083
Q2965
Q2126X

E169. (Which child is that?)

(Which child is that?)

IF GRANDCHILD:

(Which of your children is the parent of that grandchild?)

(Which of [his/her] children is the parent of that grandchild?)

CHILD NAME(S)	[DISPLAYED BY BLAISE FROM PREVIOUS RESPONSES]
3. THROUGH 42. CHILD (& SPOUSE/PARTNER) NAME(S)	
	[ROWS PROVIDED BY BLAISE AS NECESSARY]
92. DECEASED CHILD	
98. DK	
99. RF	

END OF E158Y5/G070 LOOP: IF THERE IS ANOTHER HELPER ON LIST, GO BACK TO BEGINNING OF E158Y5/G070 LOOP. IF NOT, CONTINUE ON TO E172x/G086 BRANCHPOINT.

E172x/G086 BRANCHPOINT: IF THIS IS AN EXIT INTERVIEW, GO TO G103

G086

Q2995

E172x. Have you spent any time in the past 12 months doing volunteer work for religious, educational, health-related or other charitable organizations?

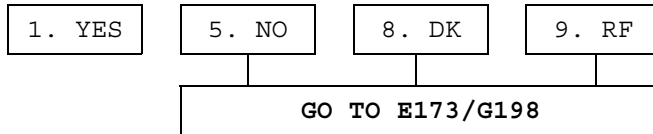

G195 (Tag#=G089)

Altogether, would you say the time amounted to less than 100 hours, more than 100 hours or what?

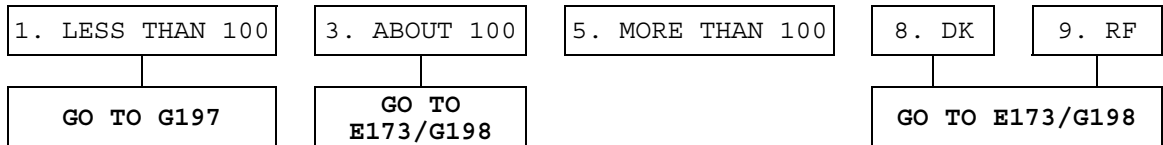

G196 (Tag#=G090)

Would it be less than 200 hours, more than 200 hours or what?

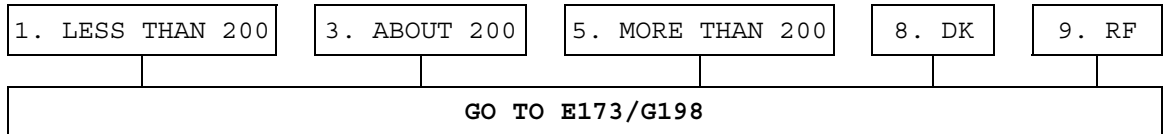

G197 (Tag#=G091)

Would it be less than 50 hours, more than 50 hours or what?

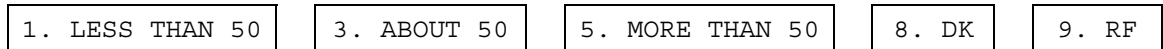

G198 (Tag#=G092)

Q2999

E173. Have you spent any time in the past 12 months helping friends, neighbors, or relatives who did not live with you and did not pay you for the help?

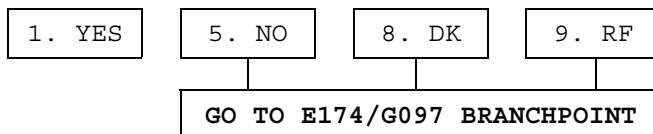

G199 (Tag#=G094)
 Altogether, would you say the time amounted to less than 100 hours, more than 100 hours or what?

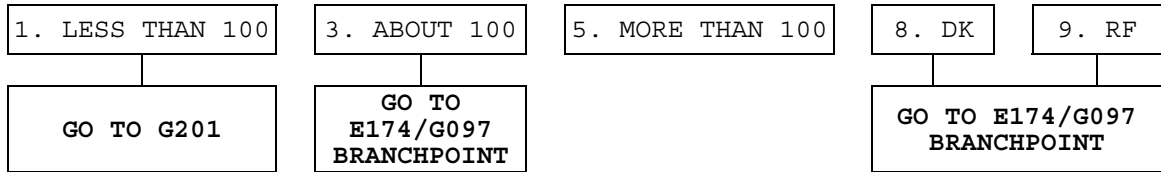

G200 (Tag#=G095)
 Would it be less than 200 hours, more than 200 hours or what?

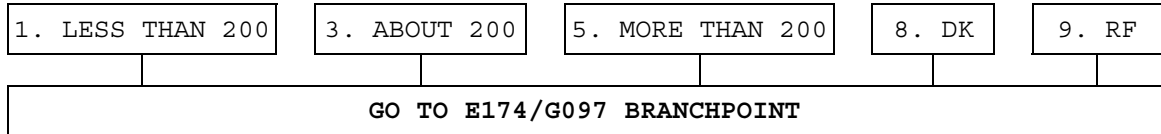

G201 (Tag#=G096)
 Would it be less than 50 hours, more than 50 hours or what?

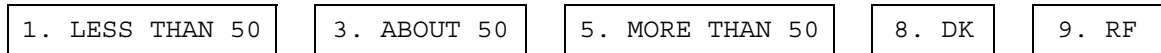

E174/G097 BRANCHPOINT: IF R LIVES IN A NURSING HOME (CS11/A028=1) or R NAMED AT LEAST ONE HELPER(S) (G097HelperCounter>0 {per E83/G032 or E99/G054 or E107/G062}), GO TO E175/G101 (G ASSIST)

G097
 Q3002
 E174. Suppose in the future, you needed help with basic personal care activities like eating or dressing.

Do you have relatives or friends (besides your [husband/wife/partner]) who would be willing and able to help you over a long period of time?

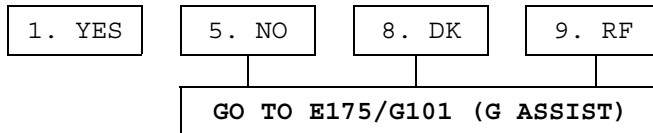

G098
 Q3003
 E174a. What is the relationship to you of that person or persons?

[IWER: CHOOSE ALL THAT APPLY]

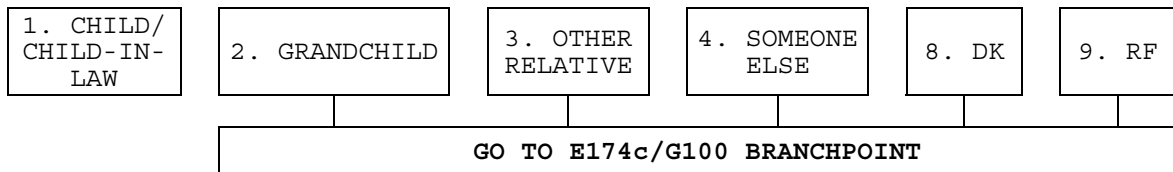

G099/G193_G099

Q3004

E174b. (Which (child is that/children are those)?)

[IWER: CHOOSE ALL THAT APPLY]

CHILD NAME(S)	[DISPLAYED BY BLAISE FROM PREVIOUS RESPONSES]
3. THROUGH 42. CHILD (& SPOUSE/PARTNER) NAME(S)	
[ROWS PROVIDED BY BLAISE AS NECESSARY]	
92. DECEASED CHILD	
93. ALL CHILDREN	
98. DK	
99. RF	

E174c/G100 BRANCHPOINT: IF A GRANDCHILD IS NOT A FUTURE HELPER (E174a/G098 NOT 2), GO TO E175/G101 (G ASSIST)

G100/G194_G100

Q3005

E174c. IF ONE GRANDCHILD (E046=1):

Which of your children is the parent of that grandchild?

IF MORE THAN ONE GRANDCHILD (E046>1):

Which of your children are the parents of those grandchildren?

[IWER: CHOOSE ALL THAT APPLY]

CHILD NAME(S)	[DISPLAYED BY BLAISE FROM PREVIOUS RESPONSES]
3. THROUGH 42. CHILD (& SPOUSE/PARTNER) NAME(S)	
[ROWS PROVIDED BY BLAISE AS NECESSARY]	
92. DECEASED CHILD	
93. ALL CHILDREN	
98. DK	
99. RF	

G103 BRANCHPOINT: IF THIS IS A CORE INTERVIEW, GO TO E175/G101

G103
Q2971X

(Because of a health or memory problem,) in the last three months of R's FIRST NAME's life did anyone help by supervising [him/her] to ensure safety, provide reassurance, or to make sure that nothing went wrong?

1. YES	5. NO	8. DK	9. RF
GO TO END OF SECTION H			

G101
Q3024
E175.

G ASSIST
IWER: HOW OFTEN DID R RECEIVE ASSISTANCE WITH ANSWERS IN
SECTION G — FUNCTIONAL LIMITATIONS AND HELPERS?

1. NEVER	2. A FEW TIMES	3. MOST OR ALL OF THE TIME	4. THE SECTION WAS DONE BY A PROXY REPORTER
----------	----------------	-------------------------------	--

GO TO SECTION H