

SECTION E : FAMILY STRUCTURE (July 21, 1995) – PAGE 1

BRANCHPOINT: IF THIS IS A PROXY INTERVIEW OF ANY TYPE OTHER THAN WITH THE SAME WAVE-1 PROXY OR WITH R AGREEING TO HAVE HIS/HER WAVE-2 SPOUSE/PARTNER DO R'S INTERVIEW (COVERSHEET CHECKPOINTS ARE 3,4,OR 6), GO TO SECTION F.

E0. Family relationships and responsibilities sometimes influence decisions, so we have some questions about your family. (FILL IF R WAS NOT THE SECTION-E RESPONDENT IN WAVE 1 AND HAD A (SPOUSE/PARTNER) IN WAVE 1: When we last interviewed your household your (husband/wife/partner) answered questions about children, parents, and siblings. We would like to update that information.)

BRANCHPOINT: IF R IS MARRIED OR PARTNERED (A1=1,2,7,8) AND R IS MALE, GO TO E204.  
IF R IS A NEW (SPOUSE/PARTNER), GO TO E204.

BRANCHPOINT: IF PRELOAD # CHILDREN = 0 AND THERE IS NO NEW SPOUSE/PARTNER IN HOUSEHOLD, GO TO E34.

E1. The last time we talked with your household we asked for information about children. First we'd like to confirm that we have a listing that includes your [and your (husband's/wife's/partner's)] children. Our records show that your (and your (husband's/wife's/partner's)) children include:  
[VERIFY AND USE F3 KEY FOR CHANGES.]

PROBLEM CODE	RELATIONSHIP TO R	FIRST NAME/LAST NAME
<i>[ROWS PROVIDED BY CATI AS NECESSARY]</i>		

CODES FOR RELATIONSHIP:	CODES FOR IF DECEASED, NOT KNOWN, OR NEW:
1. DAUGHTER 2. STEPDAUGHTER 3. SON 4. STEPSON	* 1. <b>OK:</b> NO REPORT OF DEATH AND NO PROBLEMS REPORTED (THIS IS PRELOADED FOR EVERYONE). 2. <b>DON'T KEEP IN TOUCH:</b> R DOESN'T KNOW ABOUT THIS CHILD'S CURRENT STATUS; DOESN'T STAY IN TOUCH. 3. <b>DIED:</b> CHILD IS DECEASED: ASK DATE CHILD DIED (E1d). 4. <b>NOT CHILD OF R/(H/W/P):</b> THIS PERSON IS NOT A CHILD OF THIS R OR HER/HIS WAVE I SPOUSE/PARTNER OR WAVE II SPOUSE/PARTNER. * 5. <b>CHANGE IN NAME/RELATIONSHIP TO R:</b> R REPORTS CHILD'S NAME OR RELATIONSHIP IS WRONG. * 6. <b>CHILD ADDED TO LIST.</b> 7. <b>OTHER:</b> COMMENT REQUIRED.  *ASK E3-E16 ABOUT THIS CHILD.

SECTION E: FAMILY STRUCTURE (July 21, 1995) – PAGE 2

Eld. Are there any others of your [and your (husband's/wife's/partner's)] children I did not mention?

1. YES: GO BACK AND CONTINUE LIST

5. NO: LIST IS COMPLETE

BRANCHPOINT: IF A CHILD'S PROBLEM CODE INDICATES HE/SHE DIED, GO TO Ele.  
OTHERWISE, GO TO BRANCHPOINT BEFORE Elf.

Ele. [In what month and year did (he/she) die?]

NAME OF CHILD (INSERTED BY CATI FROM PREVIOUS LISTING)	MONTH/YEAR OF DEATH
[ROWS PROVIDED BY CATI AS NECESSARY]	

BRANCHPOINT: IF R HAS NO SPOUSE (A1≠1,7,8), GO TO BRANCHPOINT BEFORE E2.

Elf. Are any of these children stepchildren of your (husband/wife/partner)?

1. YES

5. NO

8. DK

9. RF



GO TO NEXT BRANCHPOINT

Elg. Which ones are stepchildren of your (husband/wife/partner)?

NAME OF CHILD (INSERTED BY CATI FROM PREVIOUS LISTING)	DESIGNATE THOSE WHO ARE STEPCHILDREN
[ROWS PROVIDED BY CATI AS NECESSARY]	

BRANCHPOINT: IF E1c CONTAINS ANY "CHILD ADDED TO LIST" RESPONSE OR (PRELOAD AGE OF CHILD IS MISSING DATA AND CHILD'S PROBLEM CODE=1,5) OR (WHOSE PRELOAD AGE IS MISSING DATA AND WHOSE PROBLEM CODE=1,5), GO TO E2.  
OTHERWISE, GO TO E3.

SECTION E : FAMILY STRUCTURE (July 21, 1995) – PAGE 3

CATI FILLS IN GRID E2 WITH NAMES OF EACH CHILD IN E1c WHO IS "CHILD ADDED TO LIST".

E2. How old is [NAME OF CHILD]?

NAME OF CHILD (INSERTED BY CATI)	AGE
<i>[ROWS PROVIDED BY CATI AS NECESSARY]</i>	

BRANCHPOINT: FOR EACH CHILD IN GRID E1a-E1b WHO HAS PRELOADED WAVE-I AGE OF 16 OR OLDER AND E1c=1,5,6 — VERIFY E3-E16

FOR EACH CHILD IN GRID E2 AGED 18 OR OLDER AND E1c=1,5,6 — VERIFY E3-E16

E3. Now I'd like to update our records for the children's current situation. If what I say about a child is incorrect, please tell me so we can change it.

E4. [CHILD] [DATA FROM WAVE I\*: IS IN SCHOOL/IS NOT IN SCHOOL].  
(Is (he/she) in school or not in school?)

1. IS IN SCHOOL

5. IS NOT IN SCHOOL

8. DK

9. RF

\*NOTE TO READER: CATI LOADS A VALUE IN CAPS ("IS IN SCHOOL" OR "IS NOT IN SCHOOL") AS PROVIDED IN THE WAVE I DATA. A QUESTION MARK APPEARS IF THERE IS MISSING DATA. THE QUESTION ITSELF IS LISTED IN PARENTHESES UNDER THE PRELOAD VALUE AND IS READ ONLY WHEN THE QUESTION MARK APPEARS AS THE PRELOAD VALUE. QUESTIONS E4-E15 USE THE SAME METHOD.

E5. [CHILD]'s highest completed level of schooling is [DATA FROM WAVE I: XTH GRADE].  
(What is the highest grade or year of school (he/she) has completed?)

CODE SHOWING GRADE OF SCHOOL COMPLETED (1-17)

98. DK

99. RF

SECTION E: FAMILY STRUCTURE (July 21, 1995) – PAGE 4

E6. [CHILD] [DATA FROM WAVE I: WORKS 30 OR MORE HOURS PER WEEK/WORKS LESS THAN 30 HOURS PER WEEK/IS NOT WORKING].

(Is (he/she) working 30 or more hours per week, under 30 hours, or not at all?)

1. WORKS 30+ HOURS	2. WORKS <30 HOURS	3. IS NOT WORKING	8. DK	9. RF
-----------------------	-----------------------	----------------------	-------	-------

E7. [CHILD] [DATA FROM WAVE I: IS MARRIED/IS NOT MARRIED].

(Is (he/she) married now?)

1. IS MARRIED	5. IS NOT MARRIED	8. DK	9. RF
---------------	-------------------	-------	-------

E8. [CHILD] [DATA FROM WAVE I: HAS CHILDREN/DOES NOT HAVE ANY CHILDREN].

(Does (he/she) have any children?)

1. HAS CHILDREN	5. DOES NOT HAVE ANY CHILDREN	8. DK	9. RF
-----------------	-------------------------------	-------	-------

BRANCHPOINT: IF NO CHILDREN (E8=5), GO TO E10

E9. [CHILD] has [DATA FROM WAVE I: X CHILDREN UNDER AGE 18].

(How many of (his/her) children are under age 18?)

# CHILDREN UNDER AGE 18

98. DK	99. RF
--------	--------

E10. [CHILD] [DATA FROM WAVE I: OWNS A HOME/DOES NOT OWN A HOME].

(Does (he/she) own a home?)

1. OWNS A HOME	5. DOES NOT OWN A HOME	8. DK	9. RF
----------------	------------------------	-------	-------

E11. [CHILD] [DATA FROM WAVE I: IS LIVING WITH YOU/IS TEMPORARILY AWAY AT SCHOOL/IS NEITHER LIVING WITH YOU NOR AWAY AT SCHOOL].

(Is (he/she) living with you, temporarily away at school, or living somewhere else?)

1. IS LIVING WITH YOU	3. IS TEMPORARILY AWAY AT SCHOOL	5. IS NEITHER LIVING WITH YOU NOR AWAY AT SCHOOL (IS LIVING SOMEWHERE ELSE)	8. DK	9. RF
--------------------------	-------------------------------------	---	-------	-------

SECTION E : FAMILY STRUCTURE (July 21, 1995) – PAGE 5

BRANCHPOINT: IF E11=5 (NOT LIVING WITH R), THEN GO TO E15.

IF CHILD LIVED WITH R IN WAVE I, GO TO BRANCHPOINT BEFORE E30.

- E12. [CHILD] [DATA FROM WAVE I: MOVED IN WITH YOU/YOU MOVED IN WITH HIM/HER/HAVE ALWAYS LIVED TOGETHER].  
(Did (he/she) move in with you, did you move in with (him/her), or have you always lived together?)

1. HE/SHE MOVED IN WITH YOU

2. YOU MOVED

7. OTHER

8. DK

9. RF

- E13. (In what year did that move take place?)

19\_\_\_\_\_

8. DK

9. RF

- E14. [CHILD] Move was made [DATA FROM WAVE I: TO HELP HIM OR HER OUT/TO HELP YOU OUT/TO BE HELPFUL TO BOTH OF YOU].  
(Would you say the move was made to help (him/her) out, to help you out, or because it would be helpful to both of you?)

1. HELP (HIM/HER)

2. HELP YOU

3. HELP BOTH

8. DK

9. RF

BRANCHPOINT: IF E11 IS ANYTHING OTHER THAN "IS NEITHER LIVING WITH YOU NOR AWAY AT SCHOOL" THEN GO TO E30

- E15. [CHILD] [DATA FROM WAVE I: LIVES WITHIN 10 MILES OF YOU/DOES NOT LIVE WITHIN 10 MILES OF YOU].  
(Does (he/she) live within 10 miles of you?)

1. LIVES WITHIN 10 MILES

5. DOES NOT LIVE WITHIN 10 MILES

8. DK

9. RF

SECTION E: FAMILY STRUCTURE (July 21, 1995) – PAGE 6

E16. About how much was [FILL=CHILD'S NAME]'s total (family) income in 1993?  
[DO NOT PROBE DK.]

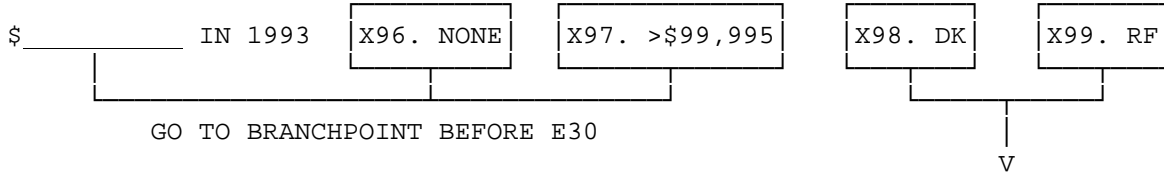

E16a. Was it more than \$25,000?	1. YES	5. NO	8. DK	9. NA
	V	GO TO E16c		GO TO E30
E16b. More than \$40,000?	1. YES	5. NO	8. DK	9. NA
	GO TO E30			
E16c. More than \$10,000?	1. YES	5. NO	8. DK	9. NA

BRANCHPOINT: IF THERE IS A CHILD IN THE NEXT ROW OF THE GRID, GO TO BRANCHPOINT BEFORE E3

IF NO CHILDREN WITH E1c=1,5,6, GO TO E34

E30. Not counting any shared housing or shared food, did you [and your (husband/wife/partner)] give (your child/any of your children) financial assistance amounting to \$100 or more in the past 12 months?

DEFINITION: BY FINANCIAL ASSISTANCE WE MEAN GIVING MONEY, HELPING PAY BILLS, OR COVERING SPECIFIC TYPES OF COSTS SUCH AS THOSE FOR MEDICAL CARE OR INSURANCE, SCHOOLING, DOWN PAYMENT FOR A HOME, RENT, ETC. THE FINANCIAL ASSISTANCE CAN BE CONSIDERED SUPPORT, A GIFT, OR A LOAN.

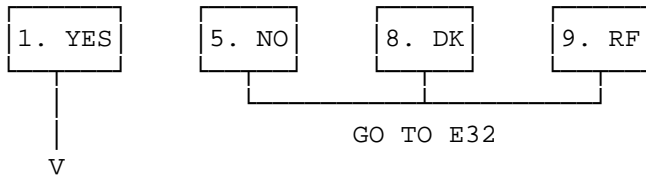

E30a. Which of them was given such assistance?

CHILD'S NAME [FROM CATI]	E30a. GIVEN ASSISTANCE?	
	YES	NO
[ROWS PROVIDED BY CATI AS NECESSARY]		

SECTION E : FAMILY STRUCTURE (July 21, 1995) – PAGE 7

FOR EACH CHILD GIVEN ASSISTANCE, THE E30b-E30e QUESTION SEQUENCE IS ASKED:

E30b. About how much money did that assistance amount to altogether in the past 12 months? [DO NOT PROBE DK.]

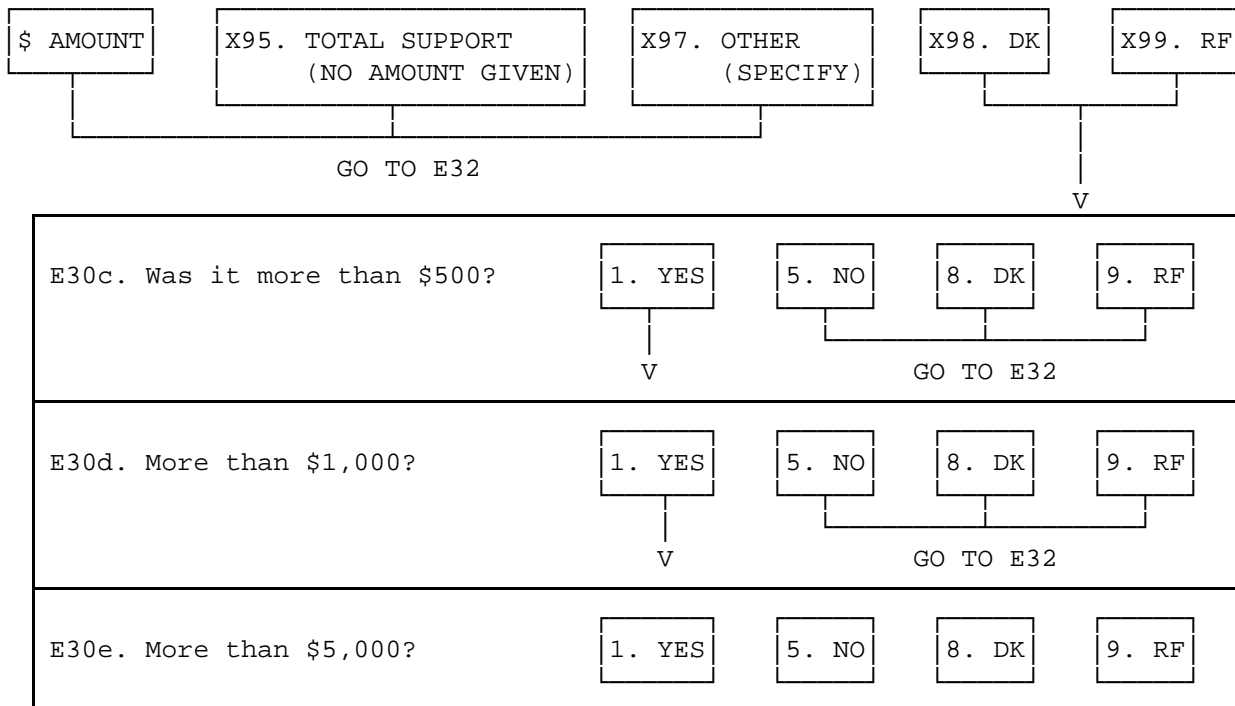

SECTION E: FAMILY STRUCTURE (July 21, 1995) – PAGE 8

E32. Not counting any shared housing or shared food, did you [and your (husband/wife/partner)] receive from (your child/any of your children) financial assistance amounting to \$100 or more in the past 12 months? [DO NOT INCLUDE INHERITANCES.]

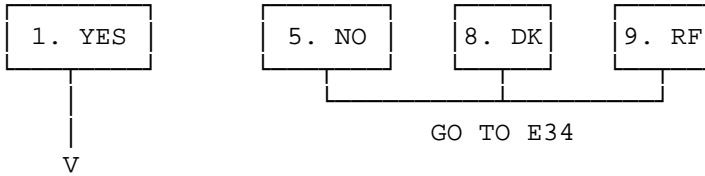

E32a. Which of them gave you such assistance?

CHILD'S NAME [FROM CATI]	E32a. GAVE ASSISTANCE?	
	YES	NO
<i>[ROWS PROVIDED BY CATI AS NECESSARY]</i>		

FOR EACH CHILD WHO GAVE ASSISTANCE, THE E32b-E32e QUESTION SEQUENCE IS ASKED:

E32b. About how much money did that assistance amount to altogether in the past 12 months? [DO NOT PROBE DK.]

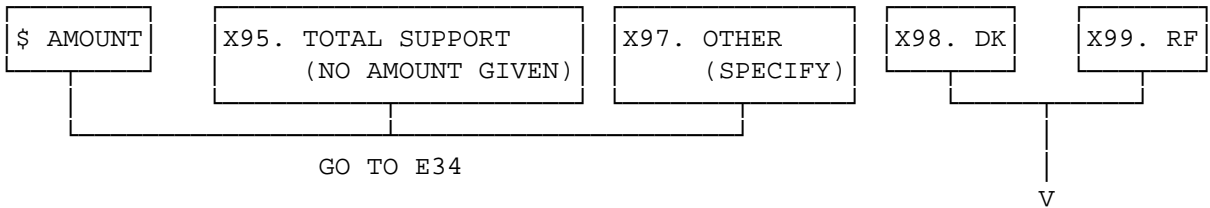

E32c. Was it more than \$500?	1. YES	5. NO	8. DK	9. RF
	V	GO TO E34		
E32d. More than \$1,000?	1. YES	5. NO	8. DK	9. RF
	V	GO TO E34		
E32e. More than \$5,000?	1. YES	5. NO	8. DK	9. RF



SECTION E: FAMILY STRUCTURE (July 21, 1995) – PAGE 9

E34. Please remind me, how many grandchildren altogether do you [and your (husband/wife/partner)] have?

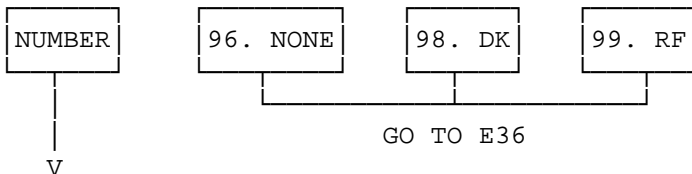

E35. In the past 12 months, did you [or your (husband/wife/partner)] spend a total of 50 or more hours taking care of the (grandchild/grandchildren)?

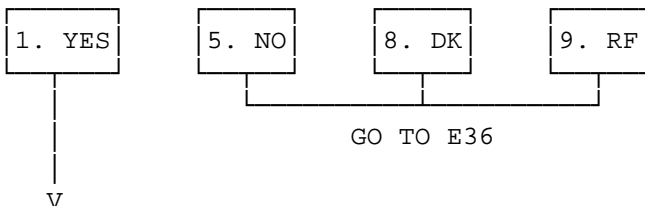

E35a. About how much time altogether did you yourself spend taking care of the (grandchild/grandchildren)?

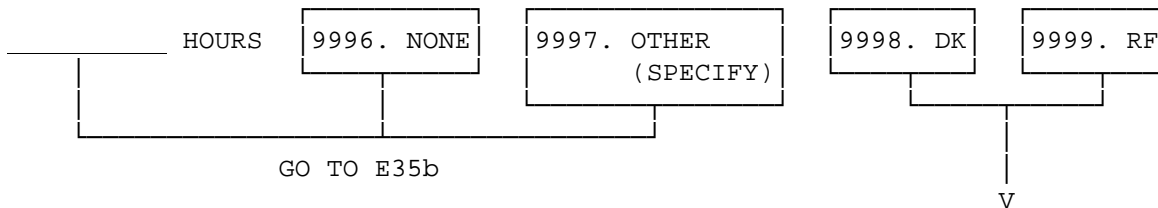

E35aa. Did it amount to a total of 100 hours or more?



E35b. About how much time altogether did your (husband/wife/partner) spend taking care of the (grandchild/grandchildren)?

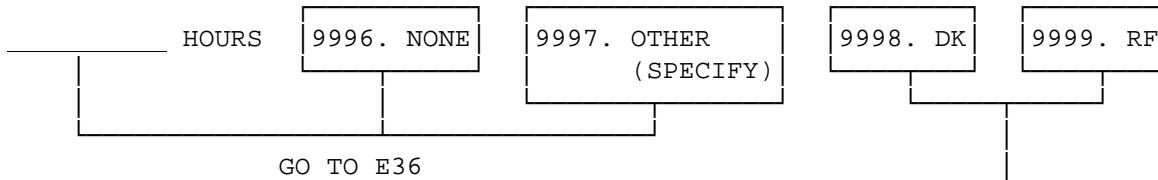

E35ba. Did it amount to a total of 100 hours or more?



SECTION E : FAMILY STRUCTURE (July 21, 1995) – PAGE 10

BRANCHPOINT: IF NO CHILDREN WITH E1c=1,6, GO TO E40.

E36. In the past 12 months, did you [or your (husband/wife/partner)] spend a total of 50 or more hours helping your children in other ways, such as with household chores, errands, transportation, etc?

1. YES	5. NO	8. DK	9. RF
↓	↓		
V	GO TO BRANCHPOINT BEFORE E40		

E36a. About how much time did you yourself spend giving such assistance?

_____ HOURS	9996. NONE	9997. OTHER (SPECIFY)	9998. DK	9999. RF
GO TO BRANCHPOINT BEFORE E36b			↓	
V				

E36aa. Did it amount to a total of 100 hours or more?

1. YES	5. NO	8. DK	9. RF
--------	-------	-------	-------

BRANCHPOINT: IF NO SPOUSE OR PARTNER, GO TO BRANCHPOINT BEFORE E40

E36b. About how much time did your (husband/wife/partner) spend giving such assistance?

_____ HOURS	9996. NONE	9997. OTHER (SPECIFY)	9998. DK	9999. RF
GO TO BRANCHPOINT BEFORE E40			↓	
V				

E36ba. Did it amount to a total of 100 hours or more?

1. YES	5. NO	8. DK	9. RF
--------	-------	-------	-------

SECTION E : FAMILY STRUCTURE (July 21, 1995) – PAGE 11

BRANCHPOINT: IF SECTION-E R HAD NO LIVING PARENT IN WAVE I (INFORMATION FROM A PRELOAD VARIABLE), GO TO BRANCHPOINT BEFORE E140

E40. I'd like to update our records for your parents' current situation. If what I say about a parent is incorrect, please tell me so we can change it.

*DEFINITION:* "PARENTS" REFERS TO BIOLOGICAL OR LEGALLY ADOPTIVE PARENTS, NOT STEP-PARENTS.

BRANCHPOINT: IF SECTION-E R HAD NO LIVING MOTHER IN WAVE 1 (PRELOAD DATA), GO TO BRANCHPOINT BEFORE E42.

E41. Your mother is [DATA FROM WAVE I: LIVING/NOT LIVING].  
(Is your mother still living?)

1. LIVING

5. NOT LIVING

8. DK

9. RF

BRANCHPOINT: IF E41 IS ANYTHING OTHER THAN "LIVING", GO TO BRANCHPOINT BEFORE E41d.

IF MOTHER'S AGE WAS ASCERTAINED IN WAVE 1 (PRELOAD DATA), GO TO E41b.

E41a. Your mother is [DATA FROM WAVE I: NUMBER] years of age.  
(How old is she?)

\_\_\_\_\_ YEARS OLD

E41b. She [DATA FROM WAVE I: NEEDS/DOES NOT NEED ANY/] help with basic personal activities like dressing, eating, or bathing.  
(Does she need help with basic personal activities like dressing, eating, or bathing?)

1. NEEDS

5. DOES NOT NEED ANY

8. DK

9. RF

E41c. She [DATA FROM WAVE I: CAN/CANNOT] be left alone for an hour or more.  
(Can she be left alone for an hour or more?)

1. CAN

5. CANNOT

8. DK

9. RF

SECTION E : FAMILY STRUCTURE (July 21, 1995) – PAGE 12

BRANCHPOINT: IF E41 IS ANYTHING OTHER THAN "IS NOT LIVING", GO TO BRANCHPOINT BEFORE E42.

E41d. In what year did she die?

\_\_\_\_\_ YEAR

E41e. How old was she when she died?

\_\_\_\_\_ YEARS OLD

E41f. Did she have an illness lasting 3 months or more during the last year she was alive?

1. YES     5. NO     8. DK     9. RF

E41g. Did she ever live in a nursing home?

1. YES     5. NO     8. DK     9. RF

SECTION E : FAMILY STRUCTURE (July 21, 1995) – PAGE 13

BRANCHPOINT: IF SECTION-E R HAD NO LIVING FATHER IN WAVE 1 (PRELOAD DATA), GO TO BRANCHPOINT BEFORE E43.

E42. Your father [DATA FROM WAVE I: IS LIVING/IS NOT LIVING].  
(Is your father still living?)

1. IS LIVING

5. IS NOT LIVING

8. DK

9. RF

BRANCHPOINT: IF E42 IS ANYTHING OTHER THAN "IS LIVING", GO TO BRANCHPOINT BEFORE E42d.

IF FATHER'S AGE WAS ASCERTAINED IN WAVE 1 (PRELOAD DATA), GO TO E42b.

E42a. Your father is [DATA FROM WAVE I: NUMBER] years of age.  
(How old is he?)

\_\_\_\_\_ YEARS OLD

E42b. He [DATA FROM WAVE I: NEEDS/DOES NOT NEED ANY] help with basic personal activities like dressing, eating, or bathing.  
(Does he need help with basic personal activities like dressing, eating, or bathing?)

1. NEEDS HELP

5. DOES NOT NEED ANY

8. DK

9. RF

E42c. He [DATA FROM WAVE I: CAN/CANNOT] be left alone for an hour or more.  
(Can he be left alone for an hour or more?)

1. CAN

5. CANNOT

8. DK

9. RF

BRANCHPOINT: IF E42 IS ANYTHING OTHER THAN "IS NOT LIVING", GO TO BRANCHPOINT BEFORE E43

E42d. In what year did he die?

\_\_\_\_\_ YEAR

E42e. How old was he when he died?

\_\_\_\_\_ YEARS OLD

E42f. Did he have an illness lasting 3 months or more during the last year he was alive?

1. YES

5. NO

8. DK

9. RF

SECTION E : FAMILY STRUCTURE (July 21, 1995) – PAGE 14

E42g. Did he ever live in a nursing home?

1. YES

5. NO

8. DK

9. RF

BRANCHPOINT: IF E41 IS ANYTHING OTHER THAN "IS LIVING" OR E42 IS ANYTHING OTHER THAN "IS LIVING", GO TO BRANCHPOINT BEFORE E44a.

E43. Your parents are [DATA FROM WAVE I: STILL MARRIED/NO LONGER MARRIED] to each other.

(Are your parents still married to each other?)

1. STILL MARRIED

5. NO LONGER MARRIED

8. DK

9. RF

BRANCHPOINT: IF E43 IS "STILL MARRIED", GO TO BRANCHPOINT BEFORE E45.

IF E41 IS ANYTHING OTHER THAN "IS LIVING", GO TO BRANCHPOINT BEFORE E44b.

E44a. Your mother is [DATA FROM WAVE I: MARRIED/NOT MARRIED].

(Is your mother currently married?)

1. MARRIED

5. NOT MARRIED

8. DK

9. RF

*If E44a is "married" then fills for E55 - E64 are those for "mother and stepfather"*

*Otherwise, fills are for "mother".*

BRANCHPOINT: IF E42 IS ANYTHING OTHER THAN "IS LIVING", GO TO BRANCHPOINT BEFORE E56.

E44b. Your father is [DATA FROM WAVE I: MARRIED/NOT MARRIED].

(Is your father currently married?)

1. MARRIED

5. NOT MARRIED

8. DK

9. RF

*If E44b is "married" then fills for E65 - E74 are those for "father and stepmother"*

*Otherwise, fills are for "father".*

BRANCHPOINT: IF E43 IS ANYTHING OTHER THAN "STILL MARRIED", GO TO BRANCHPOINT BEFORE E56.

E45. Your parents [DATA FROM WAVE I: OWN A HOME/DO NOT OWN A HOME].

(Do they own a home?)

1. OWN A HOME

5. DO NOT OWN A HOME

8. DK

9. RF

SECTION E : FAMILY STRUCTURE (July 21, 1995) – PAGE 15

E46. Would you say their financial situation is better, worse, or about the same as yours?

1. BETTER

2. WORSE

3. SAME

8. DK

9. RF

E47. Your parents [DATA FROM WAVE I: LIVE TOGETHER/DO NOT LIVE TOGETHER].  
(Do they live together?)

1. LIVE TOGETHER

5. DO NOT LIVE TOGETHER

8. DK

9. RF

BRANCHPOINT: IF E47 IS 'DO NOT LIVE TOGETHER' THEN GO TO E58.

E48. Your parents live [DATA FROM WAVE I: WITH YOU/BY THEMSELVES/WITH ANOTHER CHILD/WITH OTHER RELATIVES/IN A NURSING HOME/IN A RETIREMENT CENTER/IN OWN HOME WITH ATTENDANT/IN OWN HOME WITH A FRIEND/IN A CARE FACILITY/OTHER (SPECIFY)].  
(With whom do they live?)

01. WITH YOU

02. BY THEMSELVES

03. WITH ANOTHER CHILD — *INTERVIEWER ENTERS NAME OF CHILD*

04. WITH OTHER RELATIVES

05. IN A NURSING HOME

06. IN A RETIREMENT CENTER

97. OTHER (SPECIFY)

BRANCHPOINT: IF E48 IS ANYTHING OTHER THAN "WITH YOU" THEN GO TO E53.

IF R LIVED WITH PARENTS IN WAVE I, GO TO BRANCHPOINT BEFORE E75.5.

E50. Did they move in with you, or did you move in with them?

1. PARENTS MOVED

2. R MOVED

7. OTHER

8. DK

9. RF

E51. (In what year did the move take place?)

19\_\_\_\_\_

8. DK

9. RF

E52. Would you say the move was made mainly to help your parents out, to help you out, or because it was helpful to all?

1. HELP PARENTS

2. HELP R

3. HELPFUL TO ALL

8. DK

9. RF

SECTION E : FAMILY STRUCTURE (July 21, 1995) – PAGE 16

BRANCHPOINT: IF E48 IS "WITH YOU" THEN GO TO BRANCHPOINT BEFORE E75.5.

E53. [DATA FROM WAVE I: THEY LIVE/THEY DO NOT LIVE] within 10 miles of you.  
(Do they live within 10 miles of you?)

1. THEY LIVE

5. THEY DO NOT LIVE

8. DK

9. RF

E54 (In which state do they live?)

CATI DISPLAYS STATE CODES

E55. You [or your (husband/wife/partner)] are in contact--either in person or by phone or mail--with them (PRELOAD CODE AS SPECIFIED BELOW).  
(In the past 12 months, how often have you (or your (husband/wife/partner)) had contact--either in person or by phone or mail--with them, more than once a week, about once a week, once or twice a month, less than once a month or almost never?)

1. MORE THAN ONCE A  
WEEK

2. ABOUT ONCE A WEEK

3. ONCE OR TWICE  
A MONTH

4. LESS THAN ONCE A MONTH

5. ALMOST NEVER

8. DK

9. RF

BRANCHPOINT: IF E47 IS "LIVE TOGETHER", GO TO BRANCHPOINT BEFORE E75.5.

IF E41 IS ANYTHING OTHER THAN "STILL LIVING", GO TO BRANCHPOINT  
BEFORE E65.

E56. Your (mother/mother and stepfather) [DATA FROM WAVE I: OWN(S) A HOME/DO(ES)  
NOT OWN A HOME].  
((Does your mother/do your mother and stepfather) own a home?)

1. OWN(S) A HOME

5. DO(ES) NOT OWN A HOME

8. DK

9. RF

E57. Would you say (her/their) financial situation is better, worse, or about the  
same as yours?

1. BETTER

2. WORSE

3. SAME

8. DK

9. RF



SECTION E : FAMILY STRUCTURE (July 21, 1995) – PAGE 17

E58. Your mother lives [DATA FROM WAVE I: WITH YOU/BY HERSELF/WITH ANOTHER CHILD/WITH OTHER RELATIVES/IN A NURSING HOME/IN A RETIREMENT CENTER/IN OWN HOME WITH ATTENDANT/IN OWN HOME WITH A FRIEND/IN A CARE FACILITY/OTHER (SPECIFY)].  
(With whom does she live?)

- 01. WITH YOU
- 02. BY HERSELF/THEMSELVES
- 03. WITH ANOTHER CHILD — *INTERVIEWER ENTERS NAME OF CHILD*
- 04. WITH OTHER RELATIVES
- 05. IN A NURSING HOME
- 06. IN A RETIREMENT CENTER
- 97. OTHER (SPECIFY)

BRANCHPOINT: IF E58 IS ANYTHING OTHER THAN "WITH YOU" THEN GO TO E62.  
IF R LIVED WITH MOTHER IN WAVE I, GO TO BRANCHPOINT BEFORE E65.

E59. Did she move in with you, or did you move in with her?

- 1. SHE MOVED
- 2. R MOVED
- 7. OTHER
- 8. DK
- 9. RF

E60. (In what year did the move take place?)

- 19\_\_\_\_\_
- 8. DK
  - 9. RF

E61. Would you say the move was made mainly to help your mother out, to help you out, or because it was helpful to all?

- 1. HELP MOTHER
- 2. HELP R
- 3. HELP BOTH
- 8. DK
- 9. RF

BRANCHPOINT: IF E58 IS "WITH YOU", GO TO BRANCHPOINT BEFORE E65.

E62. [DATA FROM WAVE I: SHE LIVES/THEY LIVE/SHE DOES NOT LIVE/THEY DO NOT LIVE] within 10 miles of you?].  
(Does she live within 10 miles of you?)

- 1. LIVES
- 5. DOES NOT LIVE
- 8. DK
- 9. RF

E63. In which state does she live?

CATI DISPLAYS STATE CODES

SECTION E : FAMILY STRUCTURE (July 21, 1995) – PAGE 18

E64. You [or your (husband/wife/partner)] are in contact--either in person or by phone or mail--with your (mother/mother and stepfather). [DATA FROM WAVE I: CODES AS BELOW.]

(In the past 12 months, how often have you (or your (husband/wife/partner)) had contact--either in person or by phone or mail--with your (mother/mother and stepfather--more than once a week, about once a week, once or twice a month, less than once a month or almost never?)

1. MORE THAN ONCE A WEEK	2. ABOUT ONCE A WEEK	3. ONCE OR TWICE A MONTH	
4. LESS THAN ONCE A MONTH	5. ALMOST NEVER	8. DK	9. RF

BRANCHPOINT: IF E42 IS ANYTHING OTHER THAN "STILL LIVING", GO TO BRANCHPOINT BEFORE E75.5 .

IF PARENTS STILL MARRIED TO EACH OTHER (E43=1), GO TO E67.

E65. Your (father/father and stepmother) [DATA FROM WAVE I: OWN(S) A HOME/DO(ES) NOT OWN A HOME].

(Does your father/do your father and stepfather) own a home?)

1. OWN(S) A HOME	5. DO(ES) NOT OWN A HOME	8. DK	9. RF
1. OWNS	5. DOES NOT OWN	8. DK	9. RF

E66. Would you say (his/their) financial situation is better, worse, or about the same as yours?

1. BETTER	2. WORSE	3. SAME	8. DK	9. RF
-----------	----------	---------	-------	-------

SECTION E : FAMILY STRUCTURE (July 21, 1995) – PAGE 19

E67. Your father lives [DATA FROM WAVE I: WITH YOU/BY HIMSELF//WITH ANOTHER CHILD/WITH OTHER RELATIVES/IN A NURSING HOME/IN A RETIREMENT CENTER/IN OWN HOME WITH ATTENDANT/IN OWN HOME WITH A FRIEND/IN A CARE FACILITY/OTHER (SPECIFY)].  
(With whom (does he/do they) live?)

- 01. WITH YOU
- 02. BY HIMSELF/THEMSELVES
- 03. WITH ANOTHER CHILD — *INTERVIEWER ENTERS NAME OF CHILD*
- 04. WITH OTHER RELATIVES
- 05. IN A NURSING HOME
- 06. IN A RETIREMENT CENTER
- 97. OTHER (SPECIFY)

BRANCHPOINT: IF E67 IS ANYTHING OTHER THAN "WITH YOU" THEN GO TO E72.

IF R LIVED WITH FATHER IN WAVE I, GO TO BRANCHPOINT BEFORE E75.5.

E69. Did he move in with you, or did you move in with him?

- 1. HE MOVED
- 2. R MOVED
- 7. OTHER
- 8. DK
- 9. RF

E70. (In what year did the move take place?)

19\_\_\_\_ 8. DK 9. RF

E71. Would you say the move was made mainly to help your father out, to help you out, or because it was helpful to all?

- 1. HELP FATHER
- 2. HELP R
- 3. HELP BOTH
- 8. DK
- 9. RF

SECTION E : FAMILY STRUCTURE (July 21, 1995) – PAGE 20

BRANCHPOINT: IF E67 IS 'LIVE WITH YOU', GO TO BRANCHPOINT BEFORE E75.5.

E72. [DATA FROM WAVE I: HE LIVES/THEY LIVE/HE DOES NOT LIVE/THEY DO NOT LIVE]  
within 10 miles of you?].  
(Does he live within 10 miles of you?)

1. LIVES

5. DOES NOT LIVE

8. DK

9. RF

E73. In which state does he live?

CATI DISPLAYS STATE CODES

E74. You [or your (husband/wife/partner)] are in contact--either in person or by  
phone or mail--with your (father/father and stepmother) [DATA FROM WAVE I:  
CODES AS BELOW.]  
(In the past 12 months, how often have you (or your (husband/wife/partner))  
had contact--either in person or by phone or mail--with your (father/father  
and stepmother) (more than once a week, about once a week, once or twice a  
month, less than once a month or almost never)?)

1. MORE THAN ONCE A  
WEEK

2. ABOUT ONCE A WEEK

3. ONCE OR TWICE  
A MONTH

4. LESS THAN ONCE A MONTH

5. ALMOST NEVER

8. DK

9. RF

SECTION E : FAMILY STRUCTURE (July 21, 1995) – PAGE 21

BRANCHPOINT: IF R DID NOT REPORT WHETHER HE/SHE HAD SIBLINGS IN WAVE I, ASK E75.5  
ELSE, GO TO NEXT BRANCHPOINT

E75.5 Do you have any brothers or sisters?

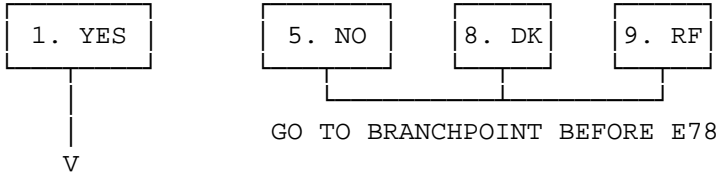

BRANCHPOINT: IF E41 IS (DK OR RF) AND E42 IS (DK OR RF), GO TO E140.  
IF R HAD NO LIVING SIBLINGS IN WAVE I, GO TO BRANCHPOINT BEFORE E78.

E76. The last time we talked with your household we asked for information about your brothers and sisters. First we'd like to confirm that we have a listing that includes all of them. Our records show that your brothers and sisters include: LIST FROM WAVE I. [VERIFY AND USE F3 KEY FOR CHANGES.]

PROBLEM CODE	E76a. RELATIONSHIP TO R	E76b. FIRST & LAST NAME	E76c. WHETHER MARRIED
[ROWS PROVIDED BY CATI AS NECESSARY]			

RELATIONSHIP CODES:	WAVE II SIBLING STATUS CODES:
5. SISTER 6. BROTHER	<ul style="list-style-type: none"> <li>* 1. <b>OK:</b> NO REPORT OF DEATH AND NO PROBLEMS REPORTED (THIS IS PRELOADED FOR EVERYONE).</li> <li>2. <b>DON'T KEEP IN TOUCH WITH SIBLING:</b> R DOESN'T KNOW ABOUT THIS SIBLING'S CURRENT STATUS; DOESN'T STAY IN TOUCH.</li> <li>3. <b>DIED:</b> SIBLING IS DECEASED: ASK DATE SIBLING DIED (E76).</li> <li>4. <b>NON-SIBLING:</b> THIS PERSON IS NOT A SIBLING OF THIS R OR HER/HIS WAVE I SPOUSE/PARTNER OR WAVE II SPOUSE/PARTNER.</li> <li>* 5. <b>CHANGE IN NAME/RELATIONSHIP TO R:</b> R REPORTS SIBLING'S NAME OR RELATIONSHIP IS WRONG.</li> <li>6. <b>SIBLING ADDED TO LIST</b></li> <li>7. <b>OTHER:</b> COMMENT REQUIRED</li> </ul> <p>*ASK E77-E77g ABOUT THIS SIBLING IF FITS CRITERION OF HAVING BEEN ASKED DETAILED QUESTIONS IN WAVE I.</p>

SECTION E : FAMILY STRUCTURE (July 21, 1995) – PAGE 22

E76d. Are there any other of your brothers or sisters I did not mention?

1. YES: GO BACK AND  
CONTINUE LIST

5. NO: LIST IS  
COMPLETE

BRANCHPOINT: IF A SIBLING'S PROBLEM CODE INDICATES HE/SHE DIED, GO TO E76e.  
OTHERWISE, GO TO E76g.

E76e. (In what month and year did (he/she) die?)

NAME OF SIBLING (INSERTED BY CATI FROM PREVIOUS LISTING)	MONTH/YEAR OF DEATH
[ROWS PROVIDED BY CATI AS NECESSARY]	

BRANCHPOINT: IF THERE ARE NO SIBLINGS WITH PROBLEM CODE=1,3,5,6, GO TO E78.

ASK IF PROBLEM CODE=1,5,6:

Now for questions about your brother's and sister's number of children and grandchildren.

E76g. How many children does (FILL=NAME) have?

E76h. How many grandchildren does (FILL=NAME) have?

NAME OF SIBLING (FROM CATI)	NUMBER OF ...	
	CHILDREN	GRANDCHILDREN
[ROWS PROVIDED BY CATI AS NECESSARY]		

BRANCHPOINT: IF IN E76d OF GRID NO SIBLING IS "SIBLING ADDED TO LIST", GO TO BRANCHPOINT BEFORE E77.

CATI FILLS IN GRID E76j WITH NAMES OF EACH SIBLING IN E76d WHO IS "SIBLING ADDED TO LIST".

E76j. How old is [NAME OF SIBLING]?

NAME OF SIBLING (INSERTED BY CATI)	AGE
[ROWS PROVIDED BY CATI AS NECESSARY]	

SECTION E : FAMILY STRUCTURE (July 21, 1995) – PAGE 23

BRANCHPOINT: FOR EACH SIBLING IN GRID E76a-e WHO HAS E76d=1,5,6 AND WHO HAS PRELOADED DATA INDICATING HE/SHE WAS ASKED DETAILED QUESTIONS IN WAVE I (PRELOAD DATA SHOW SIB WAS 1 OF 4 RANDOMLY SELECTED IN WAVE I) – VERIFY E77-E77g

OTHERWISE, GO TO E78.

E77. Now I'd like to update our records for your brothers' and sisters' current situation. If what I say about someone is incorrect, please tell me so we can change it.

E77a. [SIBLING] is working [DATA FROM WAVE I: 30 OR MORE HOURS PER WEEK/LESS THAN 30 HOURS PER WEEK/NO HOURS].

(Is (he/she) working 30 or more hours per week, under 30 hours, or not at all?)

1. 30+ HOURS

2. <30 HOURS

3. NO HOURS

8. DK

9. RF

E77b. [SIBLING] [DATA FROM WAVE I: HAS SOMEONE/DOES NOT HAVE ANYONE] under age 18 living with (him/her).

(Does (he/she) have anyone under 18 living with (him/her)?)

1. HAS

5. DOES NOT HAVE

8. DK

9. RF

E77c. Would you say (his/her) financial situation is better, worse, or about the same as yours?

1. BETTER

2. WORSE

3. SAME

8. DK

9. RF

E77d. [SIBLING] [DATA FROM WAVE I: OWNS/DOES NOT OWN] a home.

(Does (he/she) own a home?)

1. OWNS

5. DOES NOT OWN

8. DK

9. RF

SECTION E : FAMILY STRUCTURE (July 21, 1995) – PAGE 24

E77e. [SIBLING] is [DATA FROM WAVE I: LIVING WITH YOUR PARENTS/NOT LIVING WITH YOUR PARENTS].

(Does (he/she) live with your parents?)

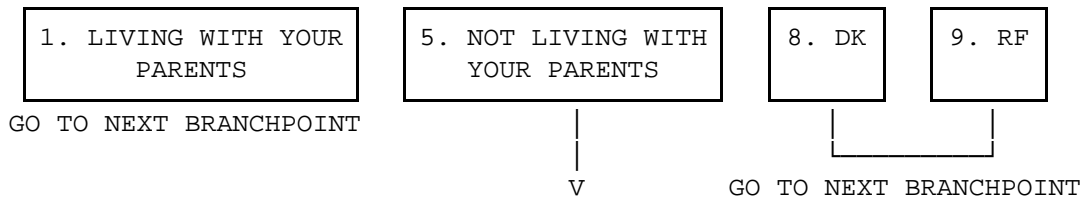

E77f. [SIBLING] [DATA FROM WAVE I: LIVES/DOESN'T LIVE] within 10 miles of your parents.

(Does (he/she) live within 10 miles of your parents?)

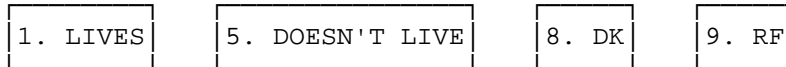

BRANCHPOINT: IF THERE IS ANOTHER SIBLING LEFT IN THE E76a-e GRID, GO BACK TO BRANCHPOINT BEFORE E77



SECTION E : FAMILY STRUCTURE (July 21, 1995) – PAGE 25

BRANCHPOINT: IF BOTH PARENTS ARE DK, RF (E41=8,9 AND E42=8,9), GO TO E140.

E78. Not counting any shared housing or shared food, did you [FILL: or your (husband/wife/partner)] give financial assistance to your [FILL: parent(s) (or stepparents)] amounting to \$100 or more in the past 12 months?

**DEFINITION:** BY FINANCIAL ASSISTANCE WE MEAN GIVING MONEY, HELPING PAY BILLS, OR COVERING SPECIFIC TYPES OF COSTS SUCH AS THOSE FOR MEDICAL CARE OR INSURANCE, SCHOOLING, DOWN PAYMENT FOR A HOME, RENT, ETC. THE FINANCIAL ASSISTANCE CAN BE CONSIDERED SUPPORT, A GIFT OR A LOAN.

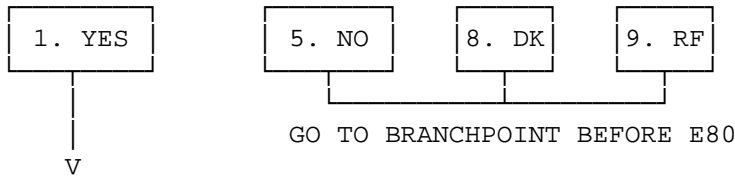

E78a. (Who was helped?) [CHOOSE ALL THAT APPLY.]

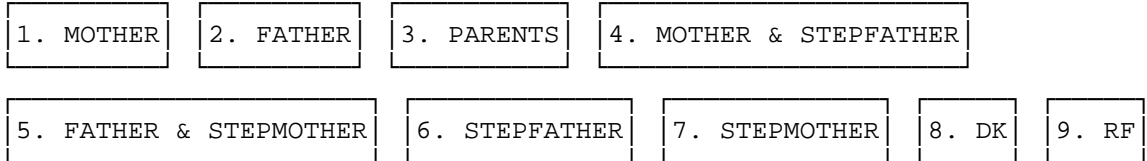

FOR EACH (STEP)PARENT WHO WAS GIVEN ASSISTANCE, THE E78b-E78e QUESTION SEQUENCE IS ASKED:

E78b. For your [ANSWER TO E78a] about how much money did that assistance amount to altogether in the past 12 months?

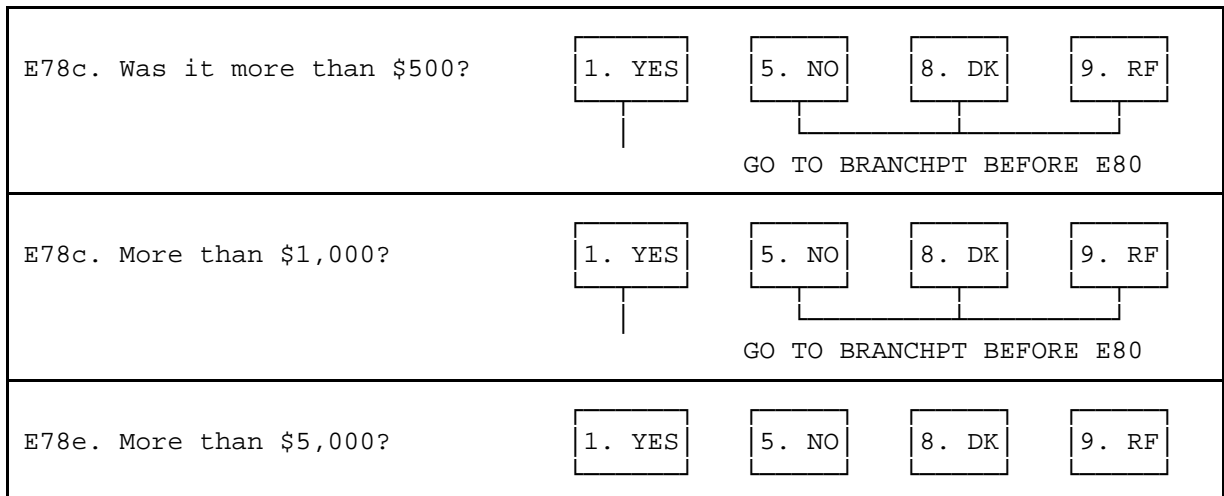
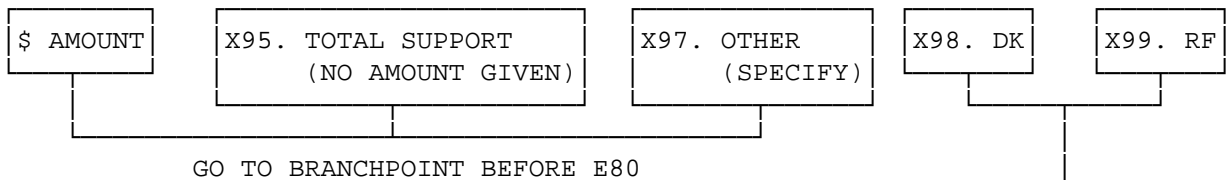

SECTION E : FAMILY STRUCTURE (July 21, 1995) – PAGE 26

BRANCHPOINT: IF NO SIBLINGS, GO TO E81

E80. In the past 12 months, did any of your brothers or sisters give financial assistance to your (parent/parents/stepparent/stepparents) amounting to \$100 or more?

**DEFINITION:** BY FINANCIAL ASSISTANCE WE MEAN GIVING MONEY, HELPING PAY BILLS, OR COVERING SPECIFIC TYPES OF COSTS SUCH AS THOSE FOR MEDICAL CARE OR INSURANCE, SCHOOLING, DOWN PAYMENT FOR A HOME, RENT, ETC. THE FINANCIAL ASSISTANCE CAN BE CONSIDERED SUPPORT, A GIFT OR A LOAN.

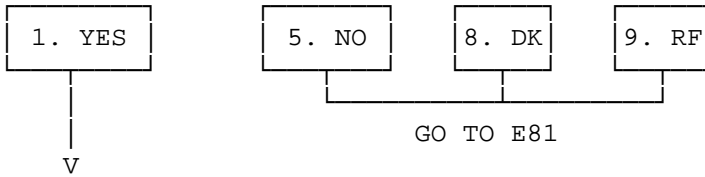

E80a. (Who was helped?) [CHOOSE ALL THAT APPLY.]	E80b. For your [ANSWER TO E80a] (Which brother or sister gave such assistance?)	E80c. For your [ANSWER TO E80a] (Which of (you/them) helped the most?)
1. MOTHER 2. FATHER 3. PARENTS 4. MOTHER & STEPFATHER 5. FATHER & STEPMOTHER 6. STEPFATHER 7. STEPMOTHER 8. DK 9. RF	E76a SIBLING LISTING FROM CATI	E76a SIBLING LISTING FROM CATI  <div style="border: 1px solid black; padding: 2px; width: fit-content; margin: 0 auto;">RESPONDENT</div>  <div style="border: 1px solid black; padding: 2px; width: fit-content; margin: 0 auto;">R'S HUSBAND/PARTNER</div>
1. MOTHER 2. FATHER 3. PARENTS 4. MOTHER & STEPFATHER 5. FATHER & STEPMOTHER 6. STEPFATHER 7. STEPMOTHER 8. DK 9. RF	E76a SIBLING LISTING FROM CATI	E76a SIBLING LISTING FROM CATI  <div style="border: 1px solid black; padding: 2px; width: fit-content; margin: 0 auto;">RESPONDENT</div>  <div style="border: 1px solid black; padding: 2px; width: fit-content; margin: 0 auto;">R'S HUSBAND/PARTNER</div>

SECTION E : FAMILY STRUCTURE (July 21, 1995) – PAGE 27

E81. How about another kind of help: Did you [or your (husband/wife/partner)] spend a total of 50 or more hours in the past 12 months helping your (parent/parents/stepparent/stepparents) with basic personal activities like dressing, eating, and bathing?

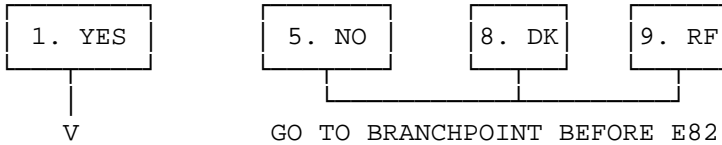

BRANCHPOINT: IF R HAS NO SPOUSE/PARTNER (A1=4,5,6), GO TO BRANCHPT BEFORE E82

<p>E81a. (Who was helped?) [CHOOSE ALL THAT APPLY.]</p>	<p>E81b. For your [ANSWER TO E81a] about how many hours did <u>you yourself</u> spend giving such assistance?</p>	<p>E81c. For your [ANSWER TO E81a] about how many hours did <u>your (husband/wife/-partner)</u> spend giving such assistance?</p>																																
<p>1. MOTHER 2. FATHER 3. PARENTS 4. MOTHER &amp; STEPFATHER 5. FATHER &amp; STEPMOTHER 6. STEPFATHER 7. STEPMOTHER 8. DK 9. RF</p>	<p style="text-align: center;">_____ TOTAL HOURS } GO TO 9996. NONE } BRPT 9997. OTHER (SPECIFY) } BEFORE  } E81c</p> <table border="1" style="width: 100%; text-align: center; margin: 10px auto;"> <tr> <td style="border: 1px solid black; padding: 5px;">9998. DK</td> <td style="border: 1px solid black; padding: 5px;">9999. RF</td> </tr> <tr> <td colspan="2" style="text-align: center;"> </td> </tr> <tr> <td colspan="2" style="text-align: center;">V</td> </tr> </table> <p>E81ba. Did it amount to a total of 100 hours or more?</p> <table border="1" style="width: 100%; text-align: center; margin: 10px auto;"> <tr> <td style="border: 1px solid black; padding: 5px;">1. YES</td> <td style="border: 1px solid black; padding: 5px;">5. NO</td> <td style="border: 1px solid black; padding: 5px;">8. DK</td> <td style="border: 1px solid black; padding: 5px;">9. RF</td> </tr> <tr> <td colspan="4" style="text-align: center;"> </td> </tr> <tr> <td colspan="4" style="text-align: center;">GO TO BRANCHPOINT BEFORE E81c</td> </tr> </table>	9998. DK	9999. RF			V		1. YES	5. NO	8. DK	9. RF					GO TO BRANCHPOINT BEFORE E81c				<p style="text-align: center;">_____ TOTAL HOURS } GO TO 9996. NONE } BRPT 9997. OTHER (SPECIFY) } BEFORE  } E82</p> <table border="1" style="width: 100%; text-align: center; margin: 10px auto;"> <tr> <td style="border: 1px solid black; padding: 5px;">9998. DK</td> <td style="border: 1px solid black; padding: 5px;">9999. RF</td> </tr> <tr> <td colspan="2" style="text-align: center;"> </td> </tr> <tr> <td colspan="2" style="text-align: center;">V</td> </tr> </table> <p>E81ca. Did it amount to a total of 100 hours or more?</p> <table border="1" style="width: 100%; text-align: center; margin: 10px auto;"> <tr> <td style="border: 1px solid black; padding: 5px;">1. YES</td> <td style="border: 1px solid black; padding: 5px;">5. NO</td> <td style="border: 1px solid black; padding: 5px;">8. DK</td> <td style="border: 1px solid black; padding: 5px;">9. RF</td> </tr> <tr> <td colspan="4" style="text-align: center;"> </td> </tr> </table>	9998. DK	9999. RF			V		1. YES	5. NO	8. DK	9. RF				
9998. DK	9999. RF																																	
V																																		
1. YES	5. NO	8. DK	9. RF																															
GO TO BRANCHPOINT BEFORE E81c																																		
9998. DK	9999. RF																																	
V																																		
1. YES	5. NO	8. DK	9. RF																															

SECTION E : FAMILY STRUCTURE (July 21, 1995) – PAGE 28

BRANCHPOINT: IF NO SIBLINGS, GO TO E83

E82. In the past 12 months, did any of your brothers or sisters help your parent/parents/stepparent/stepparents) with basic personal needs?

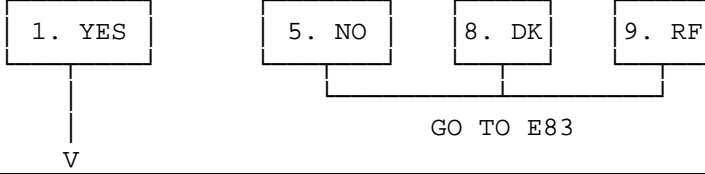

E82a. (Who was helped?) [CHOOSE ALL THAT APPLY]	E82b. For your [ANSWER TO E82a] (Which brother or sister gave such assistance?)	E82c. For your [ANSWER TO E82a] (Which of (you/them) helped the most?)
1. MOTHER 2. FATHER 3. PARENTS 4. MOTHER & STEPFATHER 5. FATHER & STEPMOTHER 6. STEPFATHER 7. STEPMOTHER 8. DK 9. RF	E76a SIBLING LISTING FROM CATI	E76a SIBLING LISTING FROM CATI  <div style="border: 1px solid black; padding: 5px; width: fit-content; margin: 0 auto;">RESPONDENT</div>  <div style="border: 1px solid black; padding: 5px; width: fit-content; margin: 0 auto;">R'S HUSBAND/PARTNER</div>
1. MOTHER 2. FATHER 3. PARENTS 4. MOTHER & STEPFATHER 5. FATHER & STEPMOTHER 6. STEPFATHER 7. STEPMOTHER 8. DK 9. RF	E76a SIBLING LISTING FROM CATI	E76a SIBLING LISTING FROM CATI  <div style="border: 1px solid black; padding: 5px; width: fit-content; margin: 0 auto;">RESPONDENT</div>  <div style="border: 1px solid black; padding: 5px; width: fit-content; margin: 0 auto;">R'S HUSBAND/PARTNER</div>

SECTION E : FAMILY STRUCTURE (July 21, 1995) – PAGE 29

E83. Did you [or your (husband/wife/partner)] spend a total of 50 or more hours in the past 12 months helping your (parent/parents/stepparent/stepparents) with other things such as household chores, errands, transportation, etc.?

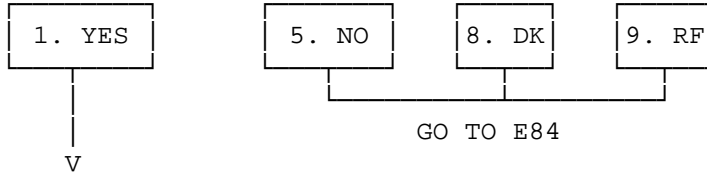

BRANCHPOINT: IF R HAS NO SPOUSE/PARTNER (A1=4,5,6), GO TO E84

<p>E83a. (Who was helped?) [CHOOSE ALL THAT APPLY]</p>	<p>E83b. For your [ANSWER TO E83a] About how many hours did <u>you yourself</u> spend giving such assistance?</p>	<p>E83c. For your [ANSWER TO E83a] About how many hours did <u>your (husband/wife/-partner)</u> spend giving such assistance?</p>
<p>1. MOTHER 2. FATHER 3. PARENTS 4. MOTHER &amp; STEPFATHER 5. FATHER &amp; STEPMOTHER 6. STEPFATHER 7. STEPMOTHER 8. DK 9. RF</p>	<p>_____ TOTAL HOURS } GO TO 9996. NONE } BRPT 9997. OTHER (SPECIFY) } BEFORE  } E83c</p> <p>[9998. DK] [9999. RF]</p> <p style="text-align: center;">V</p> <p>E83ba. Did it amount to a total of 100 hours or more?</p> <p>[1. YES] [5. NO] [8. DK] [9. RF]</p> <p style="text-align: center;">GO TO BRANCHPOINT BEFORE E83c</p>	<p>_____ TOTAL HOURS } GO TO 9996. NONE } E84 9997. OTHER (SPECIFY) }</p> <p>[9998. DK] [9999. RF]</p> <p style="text-align: center;">V</p> <p>E83ca. Did it amount to a total of 100 hours or more?</p> <p>[1. YES] [5. NO] [8. DK] [9. RF]</p>

SECTION E : FAMILY STRUCTURE (July 21, 1995) – PAGE 30

E84. Not counting any shared housing or shared food, did you [or your (husband/wife/partner) receive from your (parent/parents/stepparent/stepparents) any financial assistance amounting to \$100 or more in the past 12 months ?  
[DO NOT INCLUDE INHERITANCES.]

**DEFINITION:** BY FINANCIAL ASSISTANCE WE MEAN GIVING MONEY, HELPING PAY BILLS, OR COVERING SPECIFIC TYPES OF COSTS SUCH AS THOSE FOR MEDICAL CARE OR INSURANCE, SCHOOLING, DOWN PAYMENT FOR A HOME, RENT, ETC. THE FINANCIAL ASSISTANCE CAN BE CONSIDERED SUPPORT, A GIFT OR A LOAN.

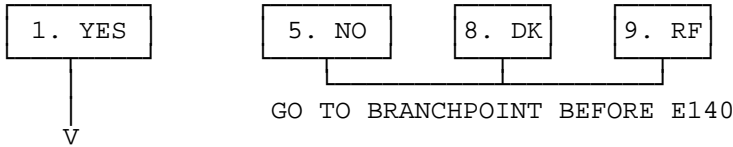

BRANCHPOINT: IF BOTH PARENTS LIVING AND MARRIED TO EACH OTHER (E41=1 AND E42=1 AND E43=1), GO TO E84b

E84a. Which of them gave you that?

1. MOTHER
2. FATHER
3. PARENTS
4. MOTHER & STEPFATHER
5. FATHER & STEPMOTHER
6. STEPFATHER
7. STEPMOTHER
8. DK
9. RF

FOR EACH (STEP)PARENT WHO GAVE ASSISTANCE, THE E84b-E84e QUESTION SEQUENCE IS ASKED:

E84b. About how much money did that assistance amount to altogether in the past 12 months? [DO NOT PROBE DK]

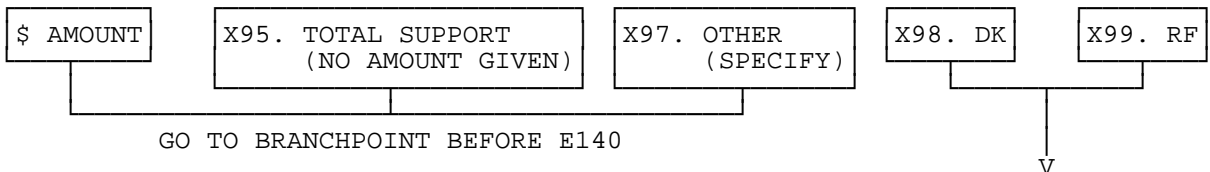

E84c. Was it more than \$500?	1. YES	5. NO	8. DK	9. RF
		GO TO BRPT BEFORE E140		
E84d. Was it more than \$1,000?	1. YES	5. NO	8. DK	9. RF
		GO TO BRPT BEFORE E140		
E84e. Was it more than \$5,000?	1. YES	5. NO	8. DK	9. RF

BRANCHPOINT: IF R HAS NO SPOUSE/PARTNER (A1=4,5,6) AND R HAS NOT BECOME WIDOWED SINCE WAVE 1 (A3≠2), GO TO E190

E140-E184e FOLLOW IN THE CATI APPLICATION, DUPLICATING E40-E84e BUT SUBSTITUTING

SECTION E : FAMILY STRUCTURE (July 21, 1995) – PAGE 31

"your (husband's/wife's/partner's) parent(s)" for "your parent(s)," and "your (husband's/wife's/partner's) brothers and sisters" for "your brothers and sisters."

E190. Did you [or your (husband/wife/partner)] give financial assistance amounting to \$100 or more in the past 12 months to friends or relatives other than children or parents?

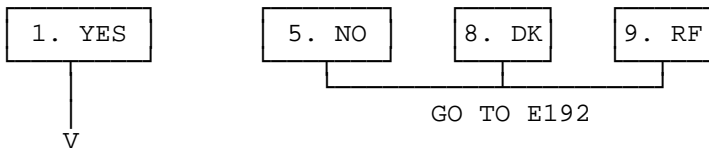

E190a. About how much money did it amount to altogether in the past 12 months?

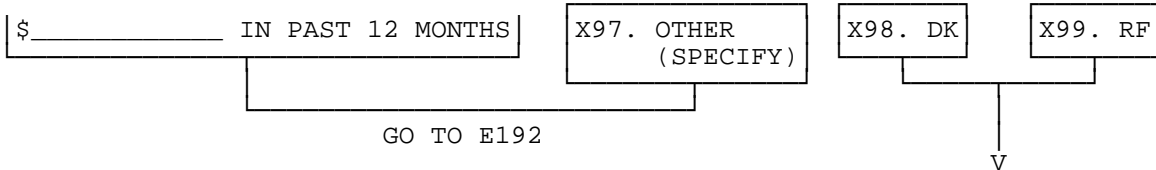

E190a1. Was it more than \$500?	1. YES	5. NO	8. DK	9. NA
		GO TO E192		
E190a2. More than \$1,000?	1. YES	5. NO	8. DK	9. NA
		GO TO E192		
E190a3. More than \$5,000?	1. YES	5. NO	8. DK	9. NA

SECTION E : FAMILY STRUCTURE (July 21, 1995) – PAGE 32

E192. Did you [or your (husband/wife/partner)] receive any financial assistance amounting to \$100 or more in the past 12 months from friends or relatives other than children or parents? [DO NOT INCLUDE INHERITANCES.]

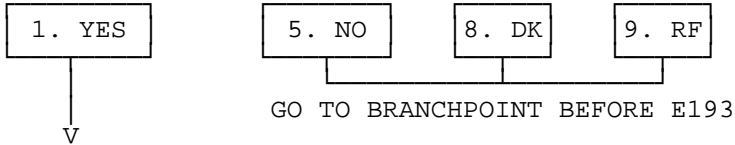

E192a. About how much money did that assistance amount to altogether in the past 12 months?

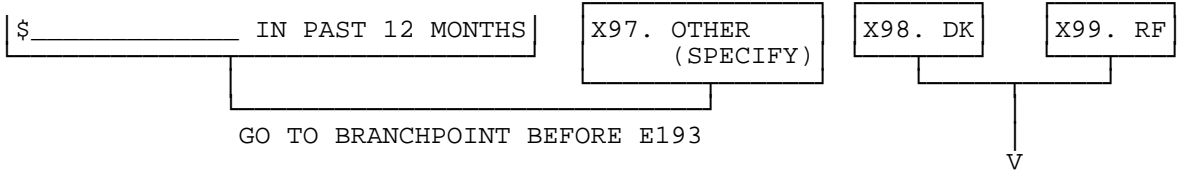

E192a1. Was it more than \$500?	1. YES	5. NO	8. DK	9. NA
	↓	GO TO BRPT BEFORE E193		
E192a2. More than \$1,000?	1. YES	5. NO	8. DK	9. NA
	↓	GO TO BRPT BEFORE E193		
E192a3. More than \$5,000?	1. YES	5. NO	8. DK	9. NA



SECTION E : FAMILY STRUCTURE (July 21, 1995) – PAGE 33

BRANCHPOINT: IF R OR SPOUSE/PARTNER HAVE NO CHILDREN, GO TO E194.

E193a. We would like to know roughly how much money you (or your (husband/wife/partner)) have spent on your children's schooling. Approximately how much in total have you (and your (husband/wife/partner)) spent on tuition, fees and living expenses for your (or your (husband's/wife's/partner's)) children's education? [DO NOT PROBE DK.]

\$ _____ TOTAL FOR ALL	X96. NONE; NOTHING	X97. OTHER (SPECIFY)
------------------------	-----------------------	-------------------------

GO TO E194

X98. DK	X99. RF
---------	---------

V

E193a1. Roughly speaking, do you think it was more than \$5,000?	1. YES	5. NO	8. DK	9. NA
	V	GO TO E194		
E193a2. More than \$25,000?	1. YES	5. NO	8. DK	9. NA
	V	GO TO E194		
E193a3. More than \$100,000?	1. YES	5. NO	8. DK	9. NA

SECTION E : FAMILY STRUCTURE (July 21, 1995) — PAGE 34

E194. In 1993, were any children, parents, or other relatives dependent on you for more than half of their support?

1. YES	5. NO	8. DK	9. RF
--------	-------	-------	-------

GO TO E200

↓  
V

E194a. How many people was that?

\_\_\_\_\_ # OF PEOPLE

E200. In the past 12 months, have you [or your (husband/wife/partner)] done volunteer work totaling 100 hours or more for religious or other charitable organizations?

**DEFINITION:** THE UNITED WAY, THE HEART ASSOCIATION, EDUCATIONAL INSTITUTIONS, RELIGIOUS ORGANIZATIONS OR OTHER SUCH GROUPS ARE CHARITABLE ORGANIZATIONS.

1. YES	5. NO	8. DK	9. RF
--------	-------	-------	-------

GO TO E201

↓  
V

E200a. About how many hours altogether did that amount to?

\_\_\_\_\_HRS

E201. (Besides the people living here with you,) Do you have any relatives in this neighborhood?

1. YES	5. NO	8. DK	9. RF
--------	-------	-------	-------

E202. Do you have any good friends living in this neighborhood?

1. YES	5. NO	8. DK	9. RF
--------	-------	-------	-------

SECTION E : FAMILY STRUCTURE (July 21, 1995) – PAGE 35

E203. Among your nearby neighbors, that is, the ten to fifteen families living closest to you, how many of the adults would you know by name if you met them on the street: all of them, most of them, some of them, or none of them?

1. ALL OF THEM	2. MOST OF THEM	3. SOME OF THEM	5. NONE OF THEM	8. DK	9. RF
----------------	-----------------	-----------------	-----------------	-------	-------

GO TO BRANCHPOINT BEFORE E204

E203a. How often do you get together with any of these neighbors just to chat or for a social visit: daily or almost every day, several times a week, several times a month, several times a year, or hardly ever?

1. DAILY OR ALMOST EVERY DAY	2. SEVERAL TIMES A WEEK	3. SEVERAL TIMES A MONTH	4. SEVERAL TIMES A YEAR	5. HARDLY EVER
------------------------------	-------------------------	--------------------------	-------------------------	----------------

8. DK	9. RF
-------	-------

SECTION E : FAMILY STRUCTURE (July 21, 1995) – PAGE 36

BRANCHPOINT: IF R IS NOT MARRIED AND NOT LIVING WITH PARTNER, GO TO NEXT SECTION.  
 IF R IS GIVING A PROXY INTERVIEW FOR SOMEONE ELSE, GO TO NEXT SECTION.

E204. When it comes to making major family decisions, who has the final say--you or your (husband/wife/partner)?

**DEFINITION:** BY "MAJOR FAMILY DECISIONS" WE MEAN THINGS LIKE WHEN TO RETIRE, WHERE TO LIVE, OR HOW MUCH MONEY TO SPEND ON A MAJOR PURCHASE.

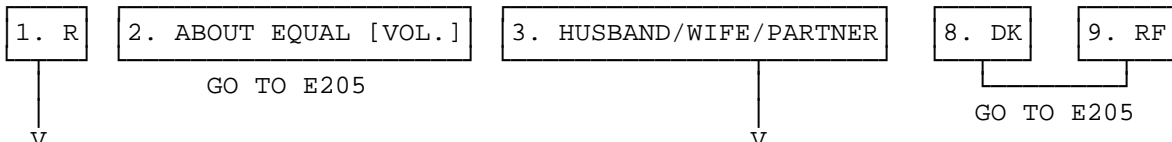

E204a. Do you have a lot more say than your (husband/wife/partner), somewhat more, or only a little more?

1. A LOT	2. SOMEWHAT	3. A LITTLE
----------	-------------	-------------

E204b. Does (he/she) have a lot more to say than you, somewhat more, or only a little more?

1. A LOT	2. SOMEWHAT	3. A LITTLE
----------	-------------	-------------

E205. Generally speaking, would you say that the time you spend together with your (husband/wife/partner) is extremely enjoyable, very enjoyable, somewhat enjoyable, or not too enjoyable?

- |                        |                   |                       |                      |
|------------------------|-------------------|-----------------------|----------------------|
| 1. EXTREMELY ENJOYABLE | 2. VERY ENJOYABLE | 3. SOMEWHAT ENJOYABLE | 4. NOT TOO ENJOYABLE |
|------------------------|-------------------|-----------------------|----------------------|

E206. Some couples like to spend their free time doing things together, while others like to do different things in their free time. What about you and your (husband/wife/partner)? (Do you like to spend free time doing things together, or doing things separately?)

- |             |  |                               |
|-------------|--|-------------------------------|
| 1. TOGETHER | 2. SOME TOGETHER, SOME DIFFERENT [VOL] | 3. DIFFERENT/ SEPARATE THINGS |
|-------------|--|-------------------------------|

END OF SECTION E