NOTE ABOUT BRANCHPOINTS:

WHERE THERE IS MORE THAN ONE JUMP WITHIN A BRANCHPOINT BOX, THE JUMPS ARE TO BE APPLIED IN ORDER FROM THE TOP.

NOTE ABOUT COLORS:

ALL QUESTION TEXT IN BLACK IS FOR THE CORE INTERVIEW.

ALL QUESTION TEXT IN FUCHSIA IS FOR THE EXIT INTERVIEW. ALSO IN FUCHSIA IS ALL OTHER TEXT THAT IS SPECIFIC TO THE EXIT INTERVIEW BUT NOT TO THE CORE.

OTHERWISE, BLACK TEXT FOR CODEFRAMES, INTERVIEWER INSTRUCTIONS, JUMPS AND BRANCHPOINTS, ETC. CAN APPLY TO BOTH THE CORE AND THE EXIT INTERVIEW UNLESS SPECIFIED OTHERWISE OR THERE IS AN EXIT ALTERNATIVE.

ON A BLACK-AND-WHITE HARD COPY OF THE DOCUMENT, THE FUCHSIA TEXT WILL APPEAR SOMEWHAT LIGHTER THAN THE ORIGINAL BLACK.

NOTE ABOUT EXIT INTERVIEW Rs:

ANY NEW SPOUSE/PARTNER THAT AN EXIT INTERVIEW R ACQUIRED SINCE HIS/HER LAST INTERVIEW IS IGNORED FOR THE PURPOSES OF THIS INTERVIEW. SIMILARLY, A SPOUSE/PARTNER WHO WAS REPORTED IN A PREVIOUS WAVE BUT WHO HAS NEVER BEEN INTERVIEWED WILL NOT HAVE AN EXIT INTERVIEW.

MAJOR FLOW CONTROL, CONDITION AND FILL VARIABLES *

THIS IS A **FIRST R** (SCV.XR1_R2=1)

THIS IS A **SECOND R** (SCV.XR1_R2=2)

THIS IS A **REINTERVIEW HH** (X024=1);

THIS IS A **NEW INTERVIEW HH** (X024 NOT 1)

THIS IS A **REINTERVIEW R** (Z076=1)

THIS IS A **NEW INTERVIEW R** (Z076={0 or 5})

THIS IS A **CORE INTERVIEW** (A007=1)

THIS IS AN **EXIT INTERVIEW** (A007=5)

THIS IS A **SELF INTERVIEW** (A009=1);

THIS IS A **PROXY INTERVIEW** (A009={2 or 3}) or (A009 NOT 1);

PROXY REPORTER IS SURVIVING SPOUSE (A009=2);

PROXY REPORTER IS NON-SPOUSE (A009=3)

THIS IS A **FINANCIAL R** (X007=1);

THIS IS A **FAMILY R** (X007=2);

THIS IS A **FINANCIAL & FAMILY R** (X007=3);

THIS IS A **NON-FINANCIAL & NON-FAMILY R** (X007=4)

R IS **MARRIED** (X065=1);

R IS **PARTNERED** (X065=3);

R IS **SINGLE** (X065=6)

FAMILY R's LAST IW MONTH (X036), **YEAR** (X037)

HH's **MAIN RESIDENCE CITY** (per X025), **STATE (STATE ABBREVIATION)** (per X026)

R's **NURSING HOME CITY** (per A067)

R's **FIRST NAME** (per Respondents1X058AFName=X058)

CHILD/HHM FIRST NAME (per X058);

RELATIONSHIP OF PERSON TO R OR R's SPOUSE/PARTNER (per X061)

RELATIONSHIP OF CHILD TO R	
3. SON	8. SPOUSE/PARTNER OF SON (DAUGHTER-IN-LAW)
4. STEPSON	
5. SPOUSE/PARTNER OF DAUGHTER (SON-IN- LAW)	90. AMBIGUOUS CHILD RELATIONSHIP
6. DAUGHTER	91. AMBIGUOUS CHILD-IN- LAW RELATIONSHIP
7. STEPDAUGHTER	

RELATIONSHIP OF NON-CHILD TO R	
9. GRANDCHILD	17. SISTER
10. FATHER	18. SISTER OF SPOUSE/PARTNER (SISTER-IN-LAW)
11. FATHER-IN-LAW	
12. MOTHER	19. OTHER RELATIVE
13. MOTHER-IN-LAW	20. OTHER INDIVIDUAL
15. BROTHER	33. SP/P OF GRANDCHILD
16. BROTHER OF SPOUSE/PARTNER (BROTHER-IN-LAW)	

INDEX NUMBER OF CHILD/HHM (per X054)

PERSON NUMBER OF CHILD/HHM (per X055)

CHILD/HHM RESIDENCY STATUS, CURRENT (CHILD/HHM X056)

- (X056=1) **RESIDENT**
- (X056=2) **AWAY/INST:** THE PERSON IS TEMPORARILY AWAY (IN SCHOOL, JAIL, REHAB, ETC.) AND DOES NOT HAVE ANY OTHER PERMANENT ADDRESS
- (X056=3) **AWAY/OTHER:** THE PERSON IS TEMPORARILY AWAY (FOR ANOTHER REASON, SUCH AS TRAVELLING) AND DOES NOT HAVE ANY OTHER PERMANENT ADDRESS
- (X056=4) **DIED**
- (X056=5) **NONRESIDENT**
- (X056=6) **HAVE NO CONTACT**
- (X056=7) **DELETED**
- (X056=8) **DUPLICATED**

CHILD/HHM RESIDENCY STATUS, HH's LAST IW (per Preload_X056)

HH RESIDENT (RESIDENT CHILD & NON-CHILD HH MEMBER)

- (CLASSIFIED AS RESIDENT, RES/AWAY, OR RES/INSTITUTION)
- (X056={1 or 2 or 3})

CHILD/HHM YEAR BORN (per X067)

R CURRENTLY LIVES IN NURSING HOME (A028=1)

R OWNS/RENTS A RESIDENCE OUTSIDE OF NURSING HOME (A070=1)
R DOES NOT OWN/RENT A RESIDENCE OUTSIDE OF NURSING HOME (A070=5)

HH DID NOT CHANGE MAIN RESIDENCE SINCE PREVIOUS INTERVIEW (X033=5)
HH DID CHANGE MAIN RESIDENCE SINCE PREVIOUS INTERVIEW (X033={1 or 3})

NUMBER OF NON-CHILD HHMS UNDER 18 YEARS OLD (per A090)

NUMBER OF NON-CHILD HH MEMBERS (per A098)

NUMBER OF RESIDENT CHILDREN OR STEP-CHILDREN (per A099)

NUMBER OF NONRESIDENT CHILDREN OR STEP-CHILDREN (per A100)

TOTAL NUMBER OF CHILDREN OR STEP-CHILDREN (per A101);
R HAS NO CHILDREN (A101=0)

NUMBER OF LIVING CHILDREN OR STEP-CHILDREN IN CONTACT (per A106)

NUMBER OF GRANDCHILDREN AT HH'S LAST IW (per Z114)

YEAR IN WHICH CHILD'S RESIDENCE LOCATION INFORMATION WAS LAST COLLECTED (per X098)

ALTERNATE WAVE VARIABLE IS SET TO ASK QUESTIONS (E165=0):
{E165 = (A504_CurrWaveNdx - XX1) MOD XX2} = 0}; XX1=5, XX2=2
I.e., When subtracting the Indices (per A504) for Beginning Wave (Index XX1 for YrXXXX) from Current Wave (Index 8 for 2006), and the result is divided by the Wave Interval of XX2 (MOD 2), the Integer Result leaves No Remainder

ALTERNATE WAVE VARIABLE IS NOT SET TO ASK QUESTIONS (E165>0):
{E165 = {(A504_CurrWaveNdx - 5) MOD 2} > 0};
I.e., Integer Result yields a Remainder

**** IN 2012 THE ALTERNATE WAVE VARIABLE WAS SET TO ASK QUESTIONS ****

* A variable fieldname and code reference is shown at its first occurrence in the questionnaire, but in some cases, especially when it is common, is not shown after that.

E129_E012 BRANCHPOINT: IF THIS IS AN EXIT INTERVIEW, GO TO E046 BRANCHPOINT

IF THIS IS NOT A FAMILY R (X007 (NOT 2 and NOT 3)), GO TO SECTION F

E129_E012 ~*[BNR (Tag#=E012)

Families and friends often help one another in different ways. Part of our research involves finding out how they do that.

IF R HAS ANY {CHILDREN OR STEP-CHILDREN} (A101>0):
The next questions are about your family and friends, beginning with your children (and those of your (late) [husband/wife/partner]).

IF R HAS CHILDREN (A101>0):
By 'children' we mean biological, step- and adopted children.

OTHERWISE:
The next questions are about your family and friends.

1. CONTINUE

DK

RF

E012 (Tag#=E012.5) BRANCHPOINT: IF R HAS NO LIVING CHILDREN IN CONTACT (A106=0), GO TO E027 LOOP BRANCHPOINT

IF R HAS NO CHILDREN WITH A RESIDENT STATUS OF "NONRESIDENT" (A100=0), GO TO E015 BRANCHPOINT

E012 ~*[BNR (Tag#=E012.5)

IF {R DOES NOT HAVE SPOUSE/PARTNER (A038/X065 {NOT 1 and NOT 3}) and LIVES IN NURSING HOME A028=1):

[Do any of your children who do not live with you/Does CHILD NAME (per X058)] live within 10 miles of you (in R's NURSING HOME CITY (per A067))?

OTHERWISE:
[Do any of your children who do not live with you/Does CHILD NAME] live within 10 miles of you (in MAIN RESIDENCE CITY (per X025))?

1. YES

5. NO

8. DK

9. RF

GO TO E160 BRANCHPOINT
(AFTER E144 (Tag#=E014.9))

GO TO E160 BRANCHPOINT
(AFTER E144
(Tag#=E014.9))

NOTE: THE CHILD'S NAME IS SUBSTITUTED IF THERE IS ONLY ONE NONRESIDENT CHILD OR STEPCHILD.

E013 BRANCHPOINT: IF R HAS ONLY ONE LIVING NONRESIDENT CHILD IN CONTACT (A100=1), ASSIGN THAT CHILD TO E013 AND E014 AND GO TO E015 BRANCHPOINT

E013/E130_E013 ~*[BNR
Which children?

[IWER: CHOOSE ALL THAT APPLY. USE DASH OR SPACE IN BETWEEN ANSWERS.]

NONRESIDENT CHILD & SPOUSE/PARTNER NAME(S) (per X058) [DISPLAYED BY BLAISE FROM PREVIOUS RESPONSES]
3. THROUGH 52. CHILD - SPOUSE/PARTNER NAME(S)
[ROWS PROVIDED BY BLAISE AS NECESSARY]
93. ALL CHILDREN
97. OTHER (SPECIFY) [E155]
98. DK
99. RF

NOTE: THE LIST SHOWS NAMES OF THE CHILD/STEPCHILD FOLLOWED BY THE NAME OF THE SPOUSE/PARTNER, IF ANY, ON THE SAME LINE. THE FOLLOWING 2 CONDITIONS MUST OBTAIN: (1) THE SINGLE CHILD (X065=6) OR AT LEAST ONE MEMBER OF THE COUPLE MUST BE CURRENTLY LIVING AND IN CONTACT, AND (2) THE CHILD MUST BE NON-RESIDENT, I.E., IS NOT CLASSIFIED AS RESIDENT/AWAY_INST/AWAY_OTHER (X056 {NOT 1 and NOT 2 and NOT 3}).

DECEASED CHILDREN ARE MARKED WITH AN ASTERISK (*); THOSE AWAY IN AN INSTITUTION ARE MARKED WITH A PLUS SIGN (+); AND THOSE WITH WHOM THERE HAS BEEN NO CONTACT ARE MARKED WITH A QUESTION MARK (?). THESE CONVENTIONS APPLY TO ALL SUBSEQUENT LISTS OF CHILDREN AND/OR HHMS, IF RELEVANT.

E014 BRANCHPOINT: IF {ONLY ONE NAME (X058) WAS SELECTED AT E013 AND MORE THAN 1 CHILD WAS ON LIST} or {R DID NOT SAY {'ALL CHILDREN' or DID NOT RESPOND} (E013 {NOT 93 or DK or RF}), GO TO E160 BRANCHPOINT (AFTER E144 (Tag#=E014.9))

E014/E131_E014 ~*[BNR

[IWER: ASK IF NECESSARY:]

Which child lives nearest you in [R's NURSING HOME CITY (per A067)/MAIN RESIDENCE CITY (per X025)]?

[IWER: CHOOSE ALL THAT APPLY. USE DASH OR SPACE IN BETWEEN ANSWERS.]

NONRESIDENT CHILD & SPOUSE/PARTNER NAME(S) [DISPLAYED BY BLAISE FROM PREVIOUS RESPONSES]
3. THROUGH 52. CHILD - SPOUSE/PARTNER NAME(S) [ROWS PROVIDED BY BLAISE AS NECESSARY]
97. OTHER (SPECIFY) [E156] (Tag#=E014.3)
98. DK
99. RF

NOTE: THE LIST SHOWS NAMES OF CHILD(REN) OR COUPLES (CHILD & SPOUSE/PARTNER TOGETHER ON THE SAME LINE) SELECTED AT E013.

E141 ~*[BNR (Tag#=E014.7)

(Do any of your children who do not live with you/Does this child) live within 2 blocks of you?

1. YES	5. NO	8. DK	9. RF
GO TO E160 BRANCHPOINT (AFTER E144 (Tag#=E014.9))			

E143/E142_E143 ~*[BNR (Tag#=E014.8)

[IWER: ASK IF NECESSARY:]

(Which children?)

[IWER: CHOOSE ALL THAT APPLY. USE DASH OR SPACE IN BETWEEN ANSWERS.]

NONRESIDENT CHILD & SPOUSE/PARTNER NAME(S) [DISPLAYED BY BLAISE FROM PREVIOUS RESPONSES]
3. THROUGH 52. CHILD - SPOUSE/PARTNER NAME(S) [ROWS PROVIDED BY BLAISE AS NECESSARY]
97. OTHER (SPECIFY) [E144] (Tag#=E014.9)
98. DK
99. RF

NOTE: THE LIST SHOWS NAMES OF CHILD(REN) OR COUPLES (CHILD & SPOUSE/PARTNER TOGETHER) SELECTED AT E013.

E160 BRANCHPOINT: IF ALL CHILDREN LIVE WITHIN 10 MILES OF R ({A100=1 and E012=1} or {A100>1 and E013=93} or {{E013 NOT 93} and {NUMBER OF NONRESIDENT CHILDREN {A100} IS THE SAME AS THE NUMBER SELECTED AT E013}), GO TO E015 BRANCHPOINT

IF {THIS IS A NEW CHORT HH or HH CHANGED MAIN RESIDENCE SINCE HH'S LAST IW} (X033={1 or 3}), GO TO BEGINNING OF E146 LOOP (AFTER E164)

IF THE ONLY CHILDREN LIVING MORE THAN 10 MILES FROM R ARE NEW CHILDREN (per E166), GO TO BEGINNING OF E146 LOOP (AFTER E164)

IF R HAS ONLY ONE LIVING NONRESIDENT CHILD IN CONTACT (A100=1), ASSIGN THAT CHILD TO E013 AND E014 AND GO TO E015 BRANCHPOINT

IF R HAS ONLY ONE LIVING NONRESIDENT CHILD IN CONTACT (A100=1), ASSIGN THAT CHILD TO E013 AND E014 AND GO TO E015 BRANCHPOINT

E160 ~*[NR

Did [your child who lives/any of your children who live] more than 10 miles from you move [since FAMILY R's LAST IW MONTH (X036), YEAR (X037)]/in the last two years]?

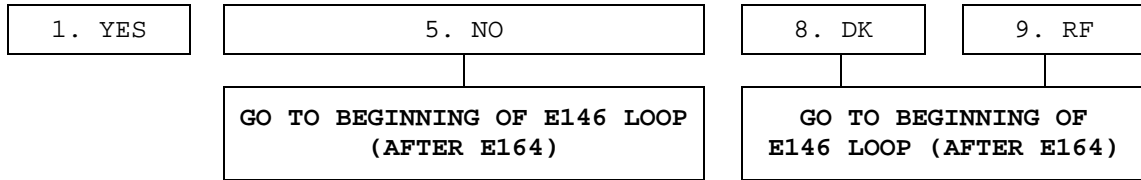

E161 BRANCHPOINT: IF R HAS ONLY ONE LIVING NONRESIDENT CHILD IN CONTACT (A100=1), ASSIGN THAT CHILD TO E161 AND GO TO BEGINNING OF E145 E146 LOOP (AFTER E145 LOOP BRANCHPOINT) (AFTER E164)

E161/E163 ~*[NR
(Which child(ren)?)

[IWER: CHOOSE ALL THAT APPLY. USE DASH OR SPACE IN BETWEEN ANSWERS.]

NONRESIDENT CHILD & SPOUSE/PARTNER NAME(S) [DISPLAYED BY BLAISE FROM PREVIOUS RESPONSES]
3. THROUGH 52. CHILD - SPOUSE/PARTNER NAME(S) [ROWS PROVIDED BY BLAISE AS NECESSARY]
97. OTHER (SPECIFY) [E164] ~*[NR
98. DK
99. RF

NOTE: THE LIST SHOWS NAMES OF CHILD(REN) OR COUPLES (CHILD & SPOUSE/PARTNER TOGETHER) NOT SELECTED AT E013. E161 REFERS TO THE NUMBER OF PRELOADED CHILDREN WHO R SAID HAD MOVED, WHILE E163 ALSO INCLUDES ANY NEW CHILDREN ADDED THIS WAVE, OR ALL CHILDREN IF R HAS MOVED SINCE R'S LAST IW.

*****BEGINNING OF E146 LOOP:** QUESTIONS E146 THROUGH E145 ARE REPEATED FOR EACH LIVING CHILD WHO IS IN CONTACT AND NON-RESIDENT AND WHO DOES NOT LIVE WITHIN 10 MILES OF R ($\{E012 (Tag\#=E012.5)\}=\{5 \text{ or } DK \text{ or } RF\}$ or $\{CHILD WAS NOT SELECTED AT E013\}$). WE ASK ABOUT ALL NEW CHILDREN AND CHILDREN WHO HAVE MOVED SINCE THE FAMILY R'S LAST IW. IF THE R HAS MOVED SINCE THE LAST IW, WE ASK ABOUT ALL CHILDREN WHO LIVE MORE THAN 10 MILES FROM R. FURTHER, WE ASK ABOUT ALL CHILDREN LIVING MORE THAN 10 MILES FROM R FOR WHOM WE HAVE NEVER OBTAINED RESIDENCE LOCATION INFORMATION, AND WE ASK ABOUT ALL CHILDREN LIVING MORE THAN 10 MILES FROM R WHOSE RESIDENCE LOCATION INFORMATION WAS OBTAINED MORE THAN FOUR YEARS AGO.***

E146 BRANCHPOINT: IF CHILD IS NOT LIVING (X056=4) or CHILD IS NOT IN CONTACT (X056=6) or CHILD IS RESIDENT IN R'S HOUSEHOLD (X056=1), GO TO END OF E146 LOOP (= SAME AS GO TO NEXT CHILD)

IF CHILD IS NONRESIDENT (X056=5) and CHILD LIVES WITHIN 10 MILES OF R (CHILD SELECTED or ASSIGNED AT E013), GO TO END OF E146 LOOP (= SAME AS GO TO NEXT CHILD)

IF THIS IS THE SPOUSE/PARTNER OF A CHILD (X061= $\{5 \text{ or } 8 \text{ or } 91\}$) and CHILDn IS DECEASED (X056=4), GO TO END OF E146 LOOP (= SAME AS GO TO NEXT CHILD)

IF THIS IS A NEW CHILD (X055=EMPTY) or $\{THIS CHILD MOVED SINCE HH'S LAST IW (CHILD SELECTED AT E161) \text{ or } R DID NOT SAY IF MOVED (\{E160 \text{ or } E161\}=\{DK \text{ or } RF\})\}$ or HH CHANGED MAIN RESIDENCE SINCE HH'S LAST IW (X033= $\{1 \text{ or } 3\}$) CONTINUE ON TO E146

IF WE HAVE NEVER OBTAINED RESIDENCE LOCATION INFORMATION FOR THIS CHILD (X098=EMPTY) or THE RESIDENCE LOCATION INFORMATION FOR THIS CHILD WAS OBTAINED MORE THAN FOUR YEARS AGO (X098 < YEAR THAT IS 4 LESS THAN CURRENT YEAR), CONTINUE ON TO E146

OTHERWISE, GO TO END OF E146 LOOP (= SAME AS GO TO NEXT CHILD)

E146 ~*[BNR

CHILDn NAME

(We are interested in calculating how far away from you and from each other your children live. To do this we'd like to collect basic address information for each of your children -- just city/state and zipcode if you have it on hand. Please be assured that this information will be safeguarded and kept confidential.)

ASK ALL:

(In what city and state does *CHILDn NAME* live?)

[IWER: ANSWER SPACE FOR THIS QUESTION MAY BE HIDDEN WHILE YOU TYPE. FINISH TYPING AND PRESS ENTER TO SEE YOUR ANSWER.]

	DK	RF
CITY		

E147/E148 ~*[BNR

CHILDn NAME

(In what city and state does *CHILDn NAME* live?)

	97. OTHER COUNTRY (SPECIFY)	98. DK	99. RF
STATE	<p>E149 ~*[BNR <i>CHILDn NAME</i> (In what country does <i>CHILDn NAME</i> live?)</p>		

NOTE: THE IWER SELECTS FROM A MENU OF STATE NAMES, INCLUDING WASHINGTON, D.C., AND PUERTO RICO.

E145 BRANCHPOINT: IF BOTH E146 and E147/E148 WERE REFUSED ON THIS PASS THROUGH THE LOOP ({E146 and E147/E148}=RF), GO TO E015 BRANCHPOINT (OUT OF LOOP)

IF R SAID ON A PREVIOUS LOOP THAT DOES NOT KNOW ZIP CODES FOR ANY CHILDREN (E145=99996), GO TO END OF E146 LOOP (= SAME AS GO TO NEXT CHILD)

IF R REFUSED TO GIVE ZIP CODE ON AN EARLIER PASS THROUGH THE LOOP (E145=RF), GO TO END OF E146 LOOP (= SAME AS GO TO NEXT CHILD)

IF R SAID DOES NOT KNOW CITY or DOES NOT KNOW STATE FOR THIS CHILD ({E146 or E147/E148}=DK), GO TO END OF E146 LOOP (= SAME AS GO TO NEXT CHILD)

IF CHILD IS CODED '97. OTHER COUNTRY' ON E147/E148 IN THIS LOOP PASS, GO TO END OF E146 LOOP (= SAME AS GO TO NEXT CHILD)

E145 ~*[BNR

(I would like the zip code for any of your children who do not live within 10 miles of you.)

What is *CHILDn*'s zip code?

[IWER: IF R SAYS THAT THEY DO NOT KNOW ZIP CODES FOR ANY OF THEIR CHILDREN ENTER '99996']

	99996	DK	RF
ZIP CODE			

*****END OF E146 LOOP:** IF THERE IS ANOTHER LIVING, IN-CONTACT CHILD WHO DOES NOT LIVE WITHIN 10 MILES OF R, GO BACK TO BEGINNING OF E146 LOOP. IF NOT, CONTINUE ON TO E015 BRANCHPOINT.***

E015 BRANCHPOINT: IF THIS IS A REINTERVIEW R (Z076=1) and R DID NOT REPORT HAVING NEW CHILDREN (E154=0) and THE ALTERNATE WAVE FLAG IS NOT SET TO ASK QUESTIONS (E165>0), GO TO E022 BRANCHPOINT

NOTE: QUESTIONS E015 & E016 ARE ALWAYS ASKED OF NEW INTERVIEW Rs. THEY WERE ASKED OF REINTERVIEW Rs IN THE 2008 WAVE AND WILL BE ASKED AGAIN IN 2012, BUT WILL NOT BE ASKED OF REINTERVIEW Rs IN 2010 UNLESS SUCH Rs REPORTED HAVING NEW CHILDREN IN THIS WAVE.

E015 ~*[BNRA

[Does *CHILD NAME*/Do any of your children] own a home?

[IWER: IF OWNS PART OF A HOME, CHOOSE YES]

1. YES	5. NO	8. DK	9. RF
GO TO E022 BRANCHPOINT			

E016 BRANCHPOINT: IF R HAS ONLY ONE LIVING CHILD IN CONTACT (A106=1), ASSIGN THAT CHILD TO E016 AND GO TO E022 BRANCHPOINT

E016/E132_E016 ~*[BNRA
Which children?

[IWER: CHOOSE ALL THAT APPLY. USE DASH OR SPACE IN BETWEEN ANSWERS.]

CHILD & SPOUSE/PARTNER NAME(S) [DISPLAYED BY BLAISE FROM PREVIOUS RESPONSES]
3. THROUGH 52. CHILD - SPOUSE/PARTNER NAME(S)
[ROWS PROVIDED BY BLAISE AS NECESSARY]
93. ALL CHILDREN
97. OTHER (SPECIFY) [E157] (Tag#=E016.3)
98. DK
99. RF

NOTE: THE LIST SHOWS NAMES OF THE CHILD/STEPCHILD FOLLOWED BY THE NAME OF THE SPOUSE/PARTNER, IF ANY, ON THE SAME LINE, PROVIDED THAT THE SINGLE CHILD OR AT LEAST ONE MEMBER OF THE COUPLE IS CURRENTLY LIVING AND IN CONTACT.

E022 BRANCHPOINT: IF THIS IS A NEW INTERVIEW HH (X024=5), GO TO E027 LOOP BRANCHPOINT

IF HH HAS NEW CHILDREN ADDED THIS WAVE (E154>0), GO TO E175 BRANCHPOINT (AFTER E027 LOOP BRANCHPOINT)

E022 ~*[BNR

Do you [or your (late) husband/wife/partner] have any new grandchildren (excluding great-grandchildren) — new, that is, [since FAMILY R'S LAST IW MONTH (X036), YEAR (X037)]/in the last two years]?

(Include as grandchildren any children of your (or your (late) [husband/wife/partner]'s) biological, step- or adopted children.)

DEFINITION: NEW GRANDCHILDREN INCLUDE CHILDREN'S STEP-CHILDREN BY NEW MARRIAGES AS WELL AS BIRTHS OF GRANDCHILDREN.

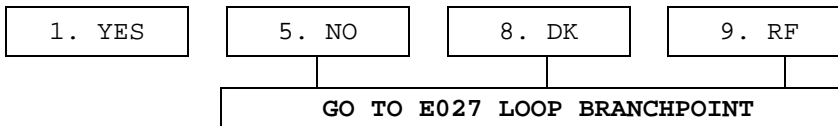

E023 BRANCHPOINT: IF R HAS ONLY ONE LIVING CHILD IN CONTACT (A106=1), ASSIGN THAT CHILD TO E023 AND GO TO E025

E023/E134_E023 ~*[BNR

Which children are the parents of the new grandchildren?

[IWER: CHOOSE ALL THAT APPLY. USE DASH OR SPACE IN BETWEEN ANSWERS.]

CHILD & SPOUSE/PARTNER NAME(S) [DISPLAYED BY BLAISE FROM PREVIOUS RESPONSES]
3. THROUGH 52. CHILD - SPOUSE/PARTNER NAME(S) [ROWS PROVIDED BY BLAISE AS NECESSARY]
92. DECEASED CHILD
93. ALL CHILDREN
97. OTHER (SPECIFY) [E158] (Tag#=E023.3)
98. DK
99. RF

NOTE: THE LIST SHOWS NAMES OF THE CHILD/STEPCHILD FOLLOWED BY THE NAME OF THE SPOUSE/PARTNER, IF ANY, ON THE SAME LINE, PROVIDED THAT THE SINGLE CHILD OR AT LEAST ONE MEMBER OF THE COUPLE IS CURRENTLY LIVING AND IN CONTACT.

E025 BRANCHPOINT: IF R'S "DECEASED CHILD" WAS ONLY PARENT SELECTED FOR R'S NEW GRANDCHILDREN (E023=92 ONLY), GO TO E027 LOOP BRANCHPOINT

IF R DID NOT SAY WHICH CHILDREN ARE THE PARENTS OF R'S NEW GRANDCHILDREN (E023={DK or RF}), GO TO E027 LOOP BRANCHPOINT

E025 ~*[BNR

How many children does that make for [your child (IF A101=1)/CHILDn NAME (per X058) (RELATIONSHIP TO R (per X061))/OTHER NAME (per E023.3) /DECEASED CHILD]?

(Include all biological, step- or adopted children.)

NUMBER OF CHILDREN

NOTE: E025 IS ASKED IN TURN ABOUT EACH CHILD WHOSE NAME WAS SELECTED AT E023, OR ABOUT R'S ONLY CHILD WHEN SUCH AN R SAID "YES" AT E022 AND SO JUMPED OVER E023. IF R REPORTED "ALL CHILDREN" AT E023, E025 IS ASKED ABOUT EACH OF R'S CHILDREN. R IS NOT ASKED FOR THE NUMBER OF CHILDREN OF "DECEASED CHILD" (E023=92), REGARDLESS OF WHETHER 92 WAS THE ONLY SELECTION, OR 92 WAS SELECTED WITH OTHER CHILDREN AT E023. R IS ASKED ABOUT ANOTHER CHILD NAME GIVEN AT (E158/E023.3) WHEN "OTHER (SPECIFY)" WAS SELECTED AT E023.

E027 LOOP BRANCHPOINT: IF R HAS {NO CHILDREN WHO ARE {LIVING and IN CONTACT} (A106=0) and NO NON-CHILD HHMs (A098=0)}, GO TO E169 BRANCHPOINT

E175 BRANCHPOINT: IF THIS IS NOT A REINTERVIEW R (Z076 NOT 1), GO TO E027 BRANCHPOINT

IF HH HAS NEW CHILDREN, STEP-CHILDREN, OR CHILDREN-IN-LAW ADDED THIS WAVE (penewkids>0) or NEW NON-CHILD HHMs ADDED THIS WAVE (penewhhms>0), CONTINUE ON TO E175

OTHERWISE, GO TO E027 BRANCHPOINT

E175 ~*[R

Next I'd like to get some basic information about newer members of your [family/household/family and household] since the last time we spoke to you (in FAMILY R's LAST IW MONTH, YEAR).

1. CONTINUE

*****BEGINNING OF E027 SUBLOOPS: QUESTIONS E027 AND E030 THROUGH E045 ARE REPEATED FOR EACH CHILD/HHM AND/OR CHILD/HHM'S SPOUSE/PARTNER WHERE AT LEAST ONE OF THE PAIR IS LIVING AND IN CONTACT (RESIDENT STATUS ON ROSTER AT A208 IS {1 or 2 or 3 or 5}; SUMMARY VARIABLE COUNT FOR AT LEAST ONE LIVING, IN-CONTACT CHILD IS A106>0), AND FOR AT LEAST ONE NON-CHILD HHM (A098>0).**

FOR E027 AND E029 THROUGH E031 Rs ARE ASKED ABOUT CHILDREN AND THEIR SPOUSES SEPARATELY; IN THESE QUESTIONS THE TERM "CHILDn" FOR THE FILL REFERS TO THE CHILD OR CHILD'S SPOUSE/PARTNER NAME. FROM E032 UNTIL THE END OF THE SUBLOOP Rs ARE ASKED ABOUT THE CHILD AND CHILD'S SPOUSE/PARTNER AS A PAIR IF THE CHILD IS COUPLED. WHERE THE CHILD-IN-LAW IS LIVING AND IN CONTACT BUT THE CHILD IS NOT, Rs ARE ASKED ABOUT THE CHILD-IN-LAW. Rs ARE ALWAYS ASKED ABOUT NON-CHILD HHMs INDIVIDUALLY.***

NOTE: THE TYPES OF CHILDREN THAT ARE INCLUDED ARE THOSE CLASSIFIED AS SON, STEPSON, SPOUSE/PARTNER OF SON, DAUGHTER, STEPDAUGHTER, SPOUSE/PARTNER OF DAUGHTER, UNKNOWN CHILD ('AMBIGUOUS CHILD RELATIONSHIP'), AND UNKNOWN CHILD-IN-LAW ('AMBIGUOUS CHILD-IN-LAW RELATIONSHIP').

NOTE: IN THE TWO E027 SUBLOOPS, THE TERM "SPOUSE" INCLUDES BOTH SPOUSE AND PARTNER.

*****BEGINNING OF E027 SUBLOOP: THIS SUBLOOP INCLUDES JUST QUESTION E027.*****

E027 BRANCHPOINT: IF CHIL_{Dn}/HHM_n {DIED or IS NOT IN CONTACT} (X056={4 or 6}), GO TO END OF E027 SUBLOOP (= GO TO NEXT CHILD/HHM)

IF ALREADY KNOW AGE OF CHIL_{Dn}/HHM_n FROM PREVIOUS WAVE IW (X067 NOT EMPTY), GO TO END OF E027 SUBLOOP (= GO TO NEXT CHILD/HHM)

IF HHM_n IS A PARENT OR PARENT-IN-LAW (X061={10 or 11 or 12 or 13}), GO TO END OF E027 SUBLOOP (= GO TO NEXT CHILD/HHM)

IF HHM_n's RELATIONSHIP TO {FAMILY OR NONFAMILY} R IS {NOT CHILD and NOT STEP/PARTNER CHILD and NOT CHILD-IN-LAW and NOT UNKNOWN CHILD(-IN-LAW)} (X061 {NOT 3 and NOT 4 and NOT 5 and NOT 6 and NOT 7 and NOT 8 and NOT 90 and NOT 91}) and HHM IS NO LONGER RESIDENT (X056 NOT {1 or 2 or 3}), GO TO END OF E027 SUBLOOP (= GO TO NEXT CHILD/HHM)

E027 ~*[BNR
 (Let's talk about CHIL_{Dn}/HHM_n NAME.)

About how old is CHIL_{Dn}/HHM_n NAME (RELATIONSHIP TO R)?

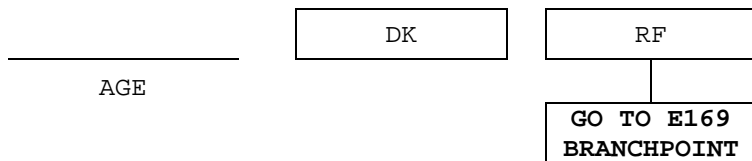

*****END OF E027 SUBLOOP: IF THERE IS ANOTHER CHILD/HHM ON LIST (FROM ROSTER AT A208), GO BACK TO BEGINNING OF E027 SUBLOOP. IF NOT, CONTINUE ON TO E169 BRANCHPOINT.*****

E169 BRANCHPOINT: IF R HAS NO LIVING CHILDREN, STEP-CHILDREN, OR CHILDREN-IN-LAW IN CONTACT WHO ARE 18 YEARS OF AGE OR OLDER (E173=0 and E177=0), GO TO E029 BRANCHPOINT

E169 ~*[BNR

We are interested in education for children who are 18 years of age or older.

IF R HAS ONLY ONE LIVING CHILD, STEP-CHILD, OR CHILD-IN-LAW IN CONTACT WHO IS 18 YEARS OF AGE OR OLDER ({E173+E177}=1):

Is *CHILDn NAME*(, or (his/her) (spouse/partner)) in school?

IF R HAS MORE THAN ONE LIVING CHILD, STEP-CHILD, OR CHILD-IN-LAW IN CONTACT WHO IS 18 YEARS OF AGE OR OLDER ({E173+E177}>1):

Are any of your children₇ (or step-children,) (or their (spouses/partners)) in school?

1. YES	5. NO	8. DK	9. RF
GO TO E029 BRANCHPOINT			

E171/E170 ~*[BNR

(Which children (or children-in-law)?)

[IWER: CHOOSE ALL THAT APPLY. USE DASH OR SPACE IN BETWEEN ANSWERS.]

[IWER: ONLY CHILDREN AND/OR (SPOUSES/PARTNERS) WHO ARE 18 OR OLDER WILL APPEAR ON THIS LIST.]

CHILD/STEP-CHILD & SPOUSE/PARTNER NAME(S) [DISPLAYED BY BLAISE FROM PREVIOUS RESPONSES]
3. THROUGH 52. <i>CHILD/STEP-CHILD & SPOUSE/PARTNER NAME(S)</i> [ROWS PROVIDED BY BLAISE AS NECESSARY]
93. ALL CHILDREN
98. DK
99. RF

NOTE: THE LIST SHOWS NAMES OF THE CHILD/STEPCHILD FOLLOWED BY THE NAME OF THE SPOUSE/PARTNER, IF ANY, ON THE NEXT LINE, PROVIDED THAT THE CHILD/STEPCHILD/CHILD-IN-LAW IS CURRENTLY LIVING AND IN CONTACT AND 18 YEARS OF AGE OR OLDER.

BEGINNING OF E029 SUBLOOP: THIS SUBLOOP INCLUDES E029 THROUGH E045.

E029 BRANCHPOINT: IF R HAS {NO CHILDREN WHO ARE {LIVING and IN CONTACT} (A106=0) and NO NON-CHILD HHMs (A098=0)}, GO TO E046 BRANCHPOINT (OUT OF LOOP)

IF CHILdN/HHMn {DIED or IS NOT IN CONTACT} (X056={4 or 6}), GO TO END OF E029 SUBLOOP (AFTER E045) (= GO TO NEXT CHILD/HHM)

IF CHILdN/HHMn IS UNDER 18 YEARS OLD (E027<18), GO TO END OF E029 SUBLOOP (AFTER E045) (= GO TO NEXT CHILD/HHM)

IF CHILdN/HHMn IS {NOT CHILD and NOT STEP/PARTNER CHILD and NOT CHILD-IN-LAW and NOT UNKNOWN CHILD(-IN-LAW)} OF {EITHER THE FAMILY or THE NONFAMILY} R (X061 {NOT 3 and NOT 4 and NOT 5 and NOT 6 and NOT 7 and NOT 8 and NOT 90 and NOT 91}), GO TO E030 BRANCHPOINT

IF CHILdN WAS NOT LISTED IN PREVIOUS WAVE (X055=EMPTY), CONTINUE ON TO E029

IF CHILdN WAS SELECTED AT E171, CONTINUE ON TO E029

OTHERWISE GO TO E030 BRANCHPOINT

NOTE: THE TYPES OF CHILDREN THAT ARE INCLUDED ARE THOSE CLASSIFIED AS SON, STEPSON, SPOUSE/PARTNER OF SON, DAUGHTER, STEPDAUGHTER, SPOUSE/PARTNER OF DAUGHTER, UNKNOWN CHILD ('AMBIGUOUS CHILD RELATIONSHIP'), AND UNKNOWN CHILD-IN-LAW ('AMBIGUOUS CHILD-IN-LAW RELATIONSHIP').

E029 ~*[BNR

(Let's talk about CHILdN NAME (RELATIONSHIP TO R).)

How much education has CHILdN NAME (RELATIONSHIP TO R) completed?

0 FOR NO FORMAL EDUCATION	1 - 11 GRADES	12 HIGH SCHOOL
---------------------------	---------------	----------------

13 - 15 SOME COLLEGE	16 COLLEGE GRAD	17 POST COLLEGE (17+ YEARS)
----------------------	-----------------	-----------------------------

97 OTHER	98 DK	99 RF
----------	-------	-------

E030 BRANCHPOINT: IF CHILdN's/HHMn's RESIDENT STATUS IS NOT {RESIDENT or AWAY/INST or AWAY/OTHER} (X056 {NOT 1 and NOT 2 and NOT 3}), GO TO E031 BRANCHPOINT

IF R IS IN A NURSING HOME OR OTHER HEALTH CARE FACILITY (A028=1) and R DOES NOT OWN OR RENT A RESIDENCE OUTSIDE THE NURSING HOME OR FACILITY (A070=5), GO TO E031 BRANCHPOINT

E030 ~*[BNR

(Let's talk about CHILdN/HHMn NAME (RELATIONSHIP TO R).)

Does CHILdN/HHMn NAME (RELATIONSHIP TO R) contribute financially to the running of the household?

1. YES

5. NO

8. DK

9. RF

E031 BRANCHPOINT: IF HHMn's RELATIONSHIP TO {FAMILY OR NONFAMILY} R IS {NOT CHILD and NOT STEP/PARTNER CHILD and NOT CHILD-IN-LAW and NOT UNKNOWN CHILD(-IN-LAW)} (X061 {NOT 3 and NOT 4 and NOT 5 and NOT 6 and NOT 7 and NOT 8 and NOT 90 and NOT 91}), GO TO E035 BRANCHPOINT

E031 ~*[BNR

IF R WAS NOT ASKED E030 (E030=EMPTY):

(Let's talk about CHILdN NAME (RELATIONSHIP TO R).)

ASK ALL Rs:

Is CHILdN NAME (RELATIONSHIP TO R) working 30 hours or more per week, under 30 hours, or not at all?

1. 30 HOURS
OR MORE (FULL
TIME)

2. UNDER 30 HOURS
(PART TIME)

3. NOT
WORKING

8. DK

9. RF

E032 BRANCHPOINT: IF CHILdN's RESIDENT STATUS IS {RESIDENT or AWAY/INST or AWAY/OTHER} (X056={1 or 2 or 3}), GO TO E035 BRANCHPOINT

IF CHILdN's RELATIONSHIP TO {FAMILY R or NON-FAMILY R} IS CHILD-IN-LAW (X061={5 or 8 or 91}) and CHILD-IN-LAWn's MARITAL STATUS IS {MARRIED or PARTNERED} (X065={1 or 3}), GO TO END OF E029 SUBLOOP (AFTER E045)

IF THIS IS A REINTERVIEW R (Z076=1) and THIS IS NOT A NEW CHILD (X055 NOT EMPTY) and THE ALTERNATE WAVE FLAG IS NOT SET TO ASK QUESTIONS (E165>0), GO TO E035 BRANCHPOINT

NOTE: QUESTIONS E032 THROUGH E034 ARE ALWAYS ASKED OF NEW INTERVIEW Rs. THEY WERE ASKED OF REINTERVIEW Rs IN THE 2008 WAVE AND WILL BE ASKED AGAIN IN 2012, BUT WILL NOT BE ASKED OF REINTERVIEW Rs IN 2010 UNLESS SUCH Rs REPORTED HAVING NEW CHILDREN IN THIS WAVE.

E032 ~*[BNRA

In the past 12 months, how often have you (or your (late) [husband/wife/partner]) had contact — either in person or by phone, mail or e-mail — with *CHILDn NAME (per X058) (RELATIONSHIP TO R (per X061) (or CHILDn's SPOUSE NAME (per X058))*?

[IWER: IF R ANSWERS 'NEVER,' ENTER 0 AT NUMBER OF TIMES]

_____	0	DK	RF
NUMBER OF TIMES			
GO TO E035 BRANCHPOINT			

E033 ~*[BNRA

PER:

1. DAY	2. WEEK	3. EVERY TWO WEEKS	4. MONTH
5. YEAR	7. OTHER (SPECIFY) _____	98. DK	99. RF
E034 ~*[BNRA			

E035 BRANCHPOINT: IF CHILDn's/HHMn's RESIDENT STATUS IS NOT RESIDENT (X056 NOT 1), GO TO E042 BRANCHPOINT

IF CHILDn/HHMn WAS RESIDENT IN PREVIOUS WAVE IW (Preload_X056=1), GO TO E042 BRANCHPOINT

IF HHMn's RELATIONSHIP TO R IS {PARENT or PARENT-IN-LAW} (X061={10 or 11 or 12 or 13}), GO TO E042 BRANCHPOINT

IF THIS IS A SPOUSE/PARTNER OF A CHILD (X061={5 or 8 or 91}) and CHILDn IS STILL LIVING (X056 NOT 4) and CHILDn IS NEWLY RESIDENT THIS WAVE ((X055=EMPTY) and (X056=1)), GO TO E042 BRANCHPOINT

IF RESPONDENT IS A SECOND R and A {FAMILY R or FAMILY& FINANCIAL R} (X007={2 or 3}) and CHILDn/HHMn WAS NOT RESIDENT IN PREVIOUS WAVE (X055=EMPTY) and CHILDn/HHMn IS RESIDENT IN CURRENT WAVE (X056=1), CONTINUE WITH E035

E035 ~*[BNR
Did

IF CHILdN IS COUPLED (X065={1 or 3}) and BOTH ARE {LIVING and IN CONTACT} and BOTH ARE RESIDENTS:

[CHILdN NAME (RELATIONSHIP TO R) and CHILdN's SPOUSE NAME]

IF ONLY CHILdN's SPOUSE IS {LIVING and IN CONTACT} or {IF BOTH ARE {LIVING and IN CONTACT} and ONLY CHILdN's SPOUSE IS RESIDENT}:

[CHILdN's SPOUSE NAME]

IF THIS IS A HHM or IF CHILdN IS NOT COUPLED or {IF CHILdN IS COUPLED and ONLY CHILdN IS RESIDENT}:

[CHILdN/HHMn NAME (RELATIONSHIP TO R)]

move into your home or did you move in with [them/him/her]?

[IWER: 'HOME' REFERS TO HOME IN MAIN RESIDENCE CITY (per X025), STATE (STATE ABBREVIATION) (per X026)]

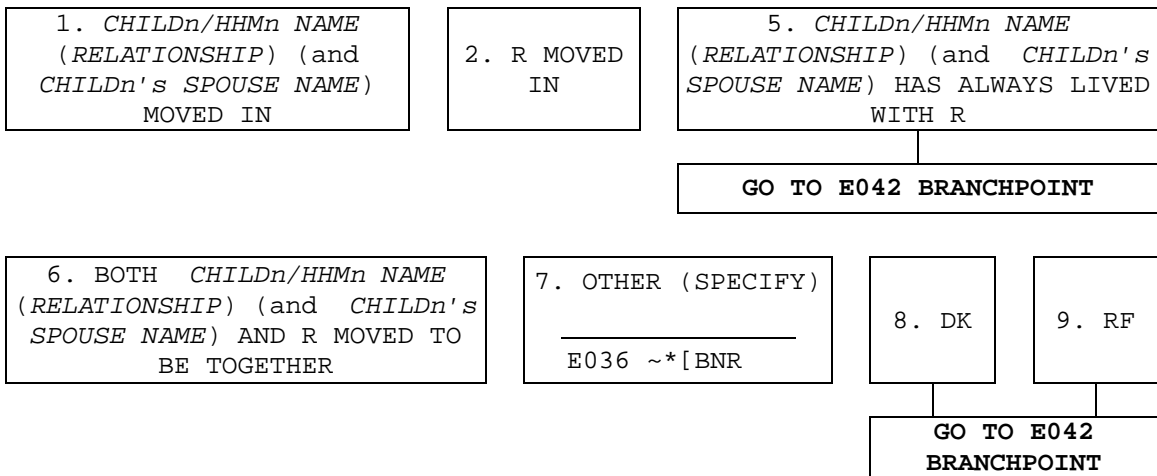

E037 ~*[BNR

Would you say the move was made mainly to help

IF CHILDn IS COUPLED *and* BOTH ARE {LIVING *and* IN CONTACT} *and* BOTH ARE RESIDENTS:

[CHILDn NAME (RELATIONSHIP TO R) *and* CHILDn's SPOUSE NAME]

IF ONLY CHILDn's SPOUSE IS {LIVING *and* IN CONTACT} *or* {IF BOTH ARE {LIVING *and* IN CONTACT} *and* ONLY CHILDn's SPOUSE IS RESIDENT}:

[CHILDn's SPOUSE NAME]

IF THIS IS A HHM *or* IF CHILDn IS NOT COUPLED *or* {IF CHILDn IS COUPLED *and* ONLY CHILDn IS RESIDENT}:

[CHILDn/HHMn NAME (RELATIONSHIP TO R)]

out, to help you out, or because it would be helpful to (both/all) of you?

1. HELP CHILDn/HHMn NAME (RELATIONSHIP) (and CHILDn's SPOUSE NAME)	2. HELP R (AND/OR SPOUSE)	3. HELP BOTH	4. NEITHER	8. DK	9. RF
--	---------------------------	--------------	------------	-------	-------

E042 BRANCHPOINT: IF CHILDn/HHMn DIED (X056=4), GO TO END OF E029 SUBLOOP (AFTER E045)

IF CHILDn's/HHMn's RELATIONSHIP TO {FAMILY *or* NONFAMILY} R IS {NOT CHILD *and* NOT STEP/PARTNER CHILD *and* NOT CHILD-IN-LAW *and* NOT UNKNOWN CHILD(-IN-LAW)} (X061 {NOT 3 *and* NOT 4 *and* NOT 5 *and* NOT 6 *and* NOT 7 *and* NOT 8 *and* NOT 90 *and* NOT 91}), GO TO END OF E029 SUBLOOP (AFTER E045)

IF THIS IS A SPOUSE/PARTNER OF A CHILD (X061={5 *or* 8 *or* 91}) *and* CHILDn IS STILL LIVING (X056 NOT 4), GO TO END OF E029 SUBLOOP (AFTER E045)

IF THIS IS A REINTERVIEW R (Z076=1) *and* THIS IS NOT A NEW CHILD (X055 NOT EMPTY) *and* THE ALTERNATE WAVE FLAG IS NOT SET TO ASK QUESTIONS (E165>0), GO TO E044 BRANCHPOINT

NOTE: QUESTIONS E042 & E043 ARE ALWAYS ASKED OF NEW INTERVIEW Rs. THEY WERE ASKED OF REINTERVIEW Rs IN THE 2008 WAVE AND WILL BE ASKED AGAIN IN 2012, BUT WILL NOT BE ASKED OF REINTERVIEW Rs IN 2010 UNLESS SUCH Rs REPORTED HAVING NEW CHILDREN IN THIS WAVE.

E042 ~*[BNRA

(Excluding your (and your (late) [husband's/wife's/partner's]) income,) [was/Was] the total income of *CHILDn NAME (RELATIONSHIP TO R)* (and *CHILDn's SPOUSE NAME*) during *LAST CALENDAR YEAR (per E042TLCY_A)* — under \$10,000, between \$10,000 and \$35,000, or over \$35,000?

1. UNDER \$10,000	4. BETWEEN \$10,000 AND \$35,000	5. OVER \$35,000	8. DK	9. RF
GO TO E044 BRANCHPOINT			GO TO E044 BRANCHPOINT	

E043 ~*[BNRA

Was it over \$70,000?

1. YES	5. NO	8. DK	9. RF
GO TO E044 BRANCHPOINT			

E039 ~*[BNRA

Was it over \$100,000?

1. YES	5. NO	8. DK	9. RF
--------	-------	-------	-------

E044 BRANCHPOINT: IF HAVE ALREADY ASKED AT E025 ABOUT NUMBER OF CHILDREN THAT *CHILDn* HAS, ASSIGN THAT NUMBER TO E044 AND GO TO E045 BRANCHPOINT

E044 ~*[BNR

How many children [do/does] *CHILDn NAME (RELATIONSHIP TO R)* (and *CHILDn's SPOUSE NAME*) have?

(Include all biological, step- or adopted children.)

[IWER: ENTER 0 FOR NONE]

DK

RF

NUMBER OF CHILDREN

E045 BRANCHPOINT: IF THIS IS A SPOUSE/PARTNER OF A CHILD (X061={5 or 8 or 91}), GO TO END OF E029 SUBLOOP (AFTER E045)

IF {{R REPORTED AT E029 THAT CHILdN HAD LESS THAN 13 YEARS OF SCHOOL or DID NOT SAY} or E029 WAS NOT ASKED} (E029={<13 or DK or RF or EMPTY}), GO TO END OF E029 SUBLOOP (AFTER E045)

E045 ~*[BNR

Consider all the costs associated with the education beyond high school that *CHILDn NAME (RELATIONSHIP TO R)* received.

Did you (or your (late) [husband/wife/partner]) pay none, some or most of those costs?

1. NONE

2. SOME

3. MOST OR ALL

8. DK

9. RF

*****END OF E029 SUBLOOP:** IF THERE IS ANOTHER CHILD/HHM ON LIST (FROM ROSTER AT A208), GO BACK TO BEGINNING OF E029 SUBLOOP. IF NOT, CONTINUE ON TO E046 BRANCHPOINT.***

E046 BRANCHPOINT: IF THIS IS A REINTERVIEW HH (X024=1) and THERE WERE NO GRANDCHILDREN RECORDED AT HH'S LAST IW (Z114={0 or 95}) and NO NEW GRANDCHILDREN WERE REPORTED FOR THIS IW AT E022 (E022 NOT 1) and THERE ARE NO NEW CHILDREN OR STEP-CHILDREN (E154=0), {ASSIGN CODE 95 TO {E046 and E048} AND ASSIGN CODE 6 TO E047} AND GO TO E050 BRANCHPOINT

NOTE: IF THE CONDITIONS OF THE E046 BRANCHPOINT ARE MET, THEN THE ASSIGNMENTS OF CODES TO E046, E047 & E048 ARE MADE BY BLAISE WITHOUT THE QUESTIONS BEING ASKED; THE ASSIGNED CODES CANNOT BE ENTERED BY THE IWER.

E046 ~*[BNRE

(Please remind me ...) Altogether, how many grandchildren do you (or your (late) [husband/wife/partner]) have?

(Include as grandchildren any children of your (or your (late) [husband/wife/partner]'s) biological, step- or adopted children.)

[IWER: ENTER 80 IF R HAS 80 OR MORE GRANDCHILDREN]

Families and friends often help one another in different ways. Part of our research is finding out how they do that, so we have some questions about family.

(Please remind me ...) Altogether, how many grandchildren did *R's FIRST NAME (X058)* (or [you/[his/her] (late) [husband/wife/partner]]) have?

(Include as grandchildren any children of [your/his/her] (or [your/his/her] (late) [husband/wife/partner]'s) biological, step- or adopted children.)

[IWER: ENTER 80 IF R HAD 80 OR MORE GRANDCHILDREN]

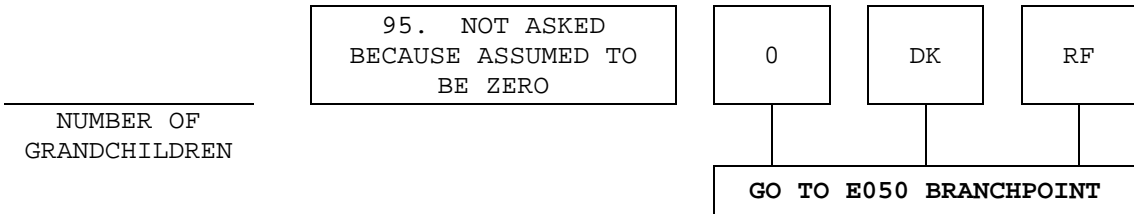

E047 ~*[BNRE

Do you (or your (late) [husband/wife/partner]) have any great-grandchildren?

Did *R's FIRST NAME* (or [you/[his/her] (late) [husband/wife/partner]]) have any great-grandchildren?

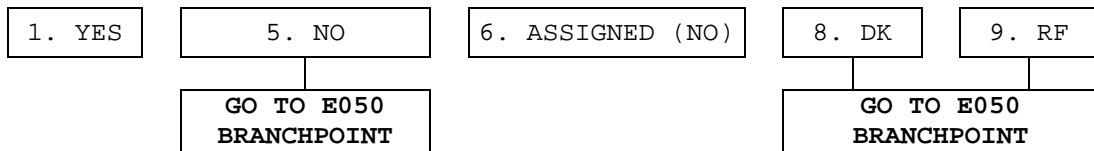

E048 ~*[BNRE

Altogether, how many great-grandchildren do you (or your (late) [husband/wife/partner]) have?

Altogether, how many great-grandchildren did *R's FIRST NAME* (or [you/[his/her] (late) [husband/wife/partner]]) have?

[IWER: ENTER 80 IF R HAS 80 OR MORE GREAT-GRANDCHILDREN

	95. NOT ASKED BECAUSE ASSUMED TO BE ZERO	DK	RF
_____ NUMBER OF GREAT-GRANDCHILDREN			

E050 BRANCHPOINT: IF NO NON-CHILD HHMS UNDER 18 YEARS OLD WERE REPORTED AT A090((E140=0) = {{HHMembers[i].X054APNdx=EMPTY} or {{X067 < {CURRENT YEAR-18} and {X056 {NOT 1 and NOT 2 and NOT 3}}}}}), GO TO E053 BRANCHPOINT

E050 ~*[BNRE

{CORE} Families sometimes help one another in a variety of ways, and each type of help can be important.

[IWER: ENTER 1 TO CONTINUE]

{EXIT} Families sometimes help one another in a variety of ways, and each type of help can be important.
The next questions are about help given or received [since *FAMILY R's LAST IW MONTH (X036), YEAR (X037)* in the last two years before [his/her] death], but before [he/she] died.

The financial help we ask about excludes shared housing and shared food, so don't count that type of help.

It also excludes anything [he/she] left to others after [he/she] died.

1. CONTINUE

NOTE: '1. CONTINUE' IS THE ONLY ACCEPTABLE RESPONSE.

E051 BRANCHPOINT: IF THIS IS AN EXIT INTERVIEW, GO TO E053 BRANCHPOINT

E051 ~*[BNR

Are you (or your (late) [husband/wife/partner]) raising *NAME(S) OF RESIDENT NON-CHILD HHM(S) UNDER 18 YEARS (RELATIONSHIP(S) TO R)*?

1. YES	5. NO	8. DK	9. RF
GO TO E053 BRANCHPOINT			

E052 BRANCHPOINT: IF THERE IS ONLY ONE RESIDENT NON-CHILD HHM THAT IS UNDER 18 YEARS OLD (E140=1), ASSIGN THAT HHM TO E052 AND GO TO E053 BRANCHPOINT

E052/E123_E052 ~*[BNR

Which of them are you raising?

[IWER: CHOOSE ALL THAT APPLY]

NON-CHILD HHM UNDER 18 [DISPLAYED BY BLAISE FROM PREVIOUS RESPONSES]
53. THROUGH 72. <i>NON-CHILD HHM NAME(S)</i>
[ROWS PROVIDED BY BLAISE AS NECESSARY]
98. DK
99. RF

E053 BRANCHPOINT: IF NO CHILDREN WERE REPORTED (A101=0) and NO GRANDCHILDREN WERE REPORTED (E046 NOT {>0 - <81}), GO TO E105 BRANCHPOINT

IF THIS IS A REINTERVIEW HH (X024=1), GO TO E059

NOTE: QUESTIONS E053 THROUGH E058 ARE ASKED OF NEW INTERVIEW HHs.

E053 ~*[B

In the last 10 years, did you (or your (late) [husband/wife/partner]) give a child (or grandchild) a deed to a house?

1. YES	5. NO	8. DK	9. RF
GO TO E056			

E054/E124_E054 ~*[B

(Which child (or grandchild) was that?)

[IWER: CHOOSE ALL THAT APPLY]

IF GRANDCHILD:

(Which of your children is the parent of that grandchild?)

CHILD & SPOUSE/PARTNER NAME(S) [DISPLAYED BY BLAISE FROM PREVIOUS RESPONSES]
3. THROUGH 52. CHILD - SPOUSE/PARTNER NAME(S)
[ROWS PROVIDED BY BLAISE AS NECESSARY]
92. DECEASED CHILD
93. ALL CHILDREN
94. ALL GRANDCHILDREN
97. OTHER (SPECIFY) [E055] ~*[B
98. DK
99. RF

NOTE: NAMES OF ALL LIVING AND DEAD CHILDREN/STEPCHILDREN AND THEIR SPOUSES/PARTNERS, IF ANY, ARE DISPLAYED AS COUPLES, ON THE SAME LINE.

E056 ~*[B

Again, please think about the past 10 years.

Not counting any shared housing or shared food, have you (or your (late) [husband/wife/partner]) given financial help or gifts, including help with education, of \$5,000 or more to any child (or grandchild)?

DEFINITION: BY FINANCIAL HELP WE MEAN GIVING MONEY, HELPING PAY BILLS, OR COVERING SPECIFIC TYPES OF COSTS SUCH AS THOSE FOR MEDICAL CARE OR INSURANCE, SCHOOLING, DOWN PAYMENT FOR A HOME, RENT, ETC. THE FINANCIAL HELP CAN BE CONSIDERED SUPPORT, A GIFT OR A LOAN.

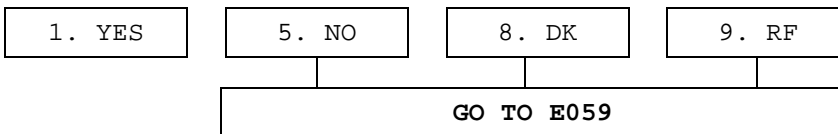

E057/E126_E057 ~*[B

(Which child (or grandchild) was that?)

[IWER: CHOOSE ALL THAT APPLY]

IF GRANDCHILD:

(Which of your children is the parent of that grandchild?)

CHILD & SPOUSE/PARTNER NAME(S) [DISPLAYED BY BLAISE FROM PREVIOUS RESPONSES]
3. THROUGH 52. CHILD - SPOUSE/PARTNER NAME(S) [ROWS PROVIDED BY BLAISE AS NECESSARY]
92. DECEASED CHILD
93. ALL CHILDREN
94. ALL GRANDCHILDREN
97. OTHER (SPECIFY) [E058] ~*[B
98. DK
99. RF

NOTE: NAMES OF ALL LIVING AND DEAD CHILDREN/STEPCHILDREN AND THEIR SPOUSES/PARTNERS, IF ANY, ARE DISPLAYED AS COUPLES, ON THE SAME LINE.

E059 ~*[BNRE

The next questions are about help you (or your (late) [husband/wife/partner]) gave or received [since FAMILY R's LAST IW MONTH (X036), YEAR (X037)/in the last two years].

The next questions are about help R's FIRST NAME (or [you/[his/her] (late) [husband/wife/partner]]) gave or received [since FAMILY R's LAST IW MONTH, YEAR/in the last two years before [his/her] death].

[IWER: ENTER 1 TO CONTINUE]

1. CONTINUE

NOTE: '1. CONTINUE' IS THE ONLY ACCEPTABLE RESPONSE.

E060 BRANCHPOINT: IF NO GRANDCHILDREN WERE REPORTED (E046 NOT {>0 - <81}), GO TO E073 BRANCHPOINT

E060 ~*[BNRE

Did you (or your (late) [husband/wife/partner]) spend 100 or more hours in total [since FAMILY R's LAST IW MONTH, YEAR/in the last two years] taking care of [grand or great-grandchildren/grandchildren]?

Did R's FIRST NAME (or [you/[his/her] (late) [husband/wife/partner]]) spend 100 or more hours in total [since FAMILY R's LAST IW MONTH, YEAR/in the last two years before [his/her] death] taking care of [grand or great-grandchildren/grandchildren]?

1. YES	5. NO	8. DK	9. RF
GO TO E073 BRANCHPOINT			

E061/E125_E061 ~*[BNRE

(Which of your children is the parent of those grandchildren (or great-grandchildren)?)

(Which of R's FIRST NAME's children is the parent of those grandchildren (or great-grandchildren)?)

[IWER: CHOOSE ALL THAT APPLY]

CHILD & SPOUSE/PARTNER NAME(S) [DISPLAYED BY BLAISE FROM PREVIOUS RESPONSES]
3. THROUGH 52. CHILD - SPOUSE/PARTNER NAME(S) [ROWS PROVIDED BY BLAISE AS NECESSARY]
92. DECEASED CHILD
93. ALL CHILDREN
97. OTHER (SPECIFY) [E062] ~*[BNRE
98. DK
99. RF

NOTE: NAMES OF ALL LIVING AND DEAD CHILDREN/STEPCHILDREN AND THEIR SPOUSES/PARTNERS, IF ANY, ARE DISPLAYED AS COUPLES, ON THE SAME LINE.

E063 ~*[BNRE

Roughly how many hours altogether did you(, yourself,) spend?

Roughly how many hours altogether did R's FIRST NAME
[himself/herself] spend?

[IWER: ENTER 9995 IF GRANDCHILD LIVES IN HOUSE, BUT NO SPECIFIC NUMBER
OF HOURS GIVEN]

[IWER: DON'T PROBE DK/RF]

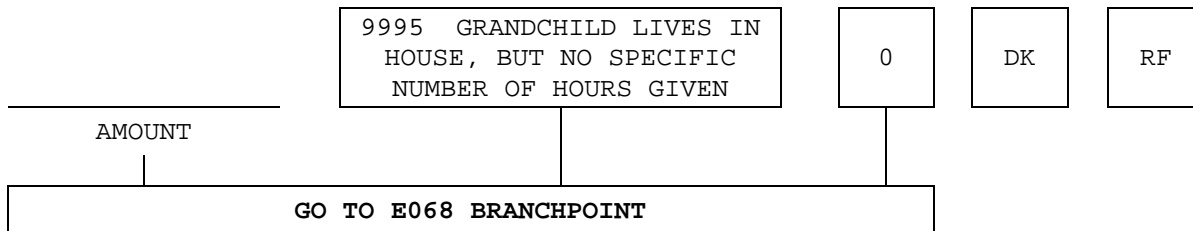

E065-E067 ~*[BNRE Unfolding Sequence

Question text: Did it amount to less than ____ hours, more than ____
hours, or what?

Did it amount to less than ____ hours, more than ____ hours, or what?

PROCEDURE: 1Up

BREAKPOINTS: 200, 500

ENTRY POINT: 200

E068 BRANCHPOINT: IF R IS NOT PART OF A MARRIED/PARTNERED COUPLE (X065 {NOT 1
and NOT 3}), GO TO E073 BRANCHPOINT

IF THIS IS AN EXIT INTERVIEW (A007 NOT 1) and R WAS
MARRIED/ PARTNERED TO LAST IW SPOUSE/PARTNER WHEN DIED
(A020={1 or 3 or 4}), GO TO E073 BRANCHPOINT

E068 ~*[BNR

Roughly how many hours altogether did your [husband/wife/partner] spend?

[IWER: ENTER 9995 IF GRANDCHILD LIVES IN HOUSE, BUT NO SPECIFIC NUMBER OF HOURS GIVEN]

[IWER: DON'T PROBE DK/RF]

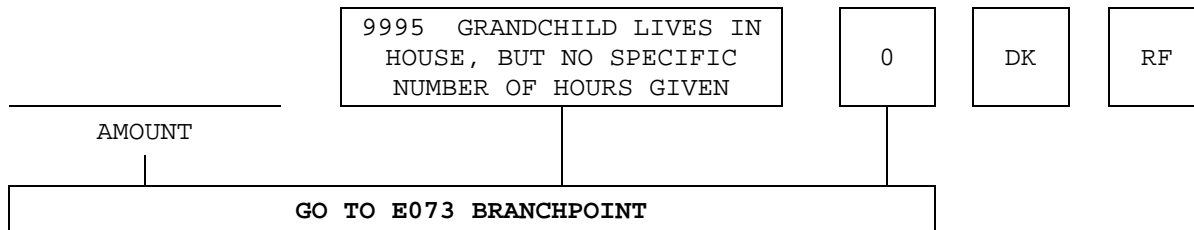

E070-E072 ~*[BNR Unfolding Sequence

Question text: Did it amount to less than ____ hours, more than ____ hours, or what?

PROCEDURE: 1Up

BREAKPOINTS: 200, 500

ENTRY POINT: 200

E073 BRANCHPOINT: IF THIS IS A NEW INTERVIEW HH (X024 NOT 1), GO TO E075

E073 ~*[NR

[Since *FAMILY R's LAST IW MONTH, YEAR*/In the last two years], did you (or your (late) [husband/wife/partner]) give any child(ren) (or grandchild(ren)) a deed to a house?

[Since *FAMILY R's LAST IW MONTH, YEAR*/In the last two years before [his/her] death], did *R's FIRST NAME* (or [you/[his/her] (late) [husband/wife/partner]]) give any child(ren) (or grandchild(ren)) a deed to a house?

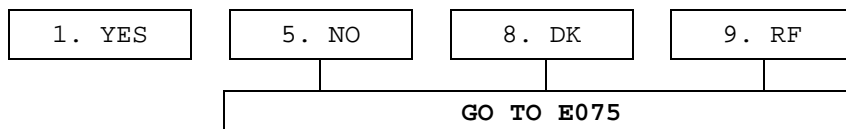

E074 BRANCHPOINT: IF R HAS ONLY ONE CHILD OR STEP-CHILD (A101=1), ASSIGN THAT CHILD TO E074 AND GO TO E075

E074/E127_E074 ~*[NR

Which child (or grandchild) was that?

Which child (or grandchild) was that?

[IWER: CHOOSE ALL THAT APPLY]

IF GRANDCHILD:

(Which of your children is the parent of that grandchild?)

(Which of R's FIRST NAME's children is the parent of that grandchild?)

CHILD & SPOUSE/PARTNER NAME(S) [DISPLAYED BY BLAISE FROM PREVIOUS RESPONSES]
3. THROUGH 52. CHILD - SPOUSE/PARTNER NAME(S) [ROWS PROVIDED BY BLAISE AS NECESSARY]
92. DECEASED CHILD
93. ALL CHILDREN
97. OTHER (SPECIFY) [E159] ~*[NR (Tag#=E074.3)
98. DK
99. RF

NOTE: NAMES OF ALL LIVING AND DEAD CHILDREN/STEPCHILDREN AND THEIR SPOUSES/PARTNERS, IF ANY, ARE DISPLAYED AS COUPLES, ON THE SAME LINE.

E075 ~*[BNRE

Including help with education but not shared housing or shared food (or any deed to a house), [since *FAMILY R's LAST IW MONTH, YEAR* in the last two years] did you (or your (late) [husband/wife/partner]) give financial help totaling \$500 or more to [your child/any children] (or grandchild(ren))?

Including help with education but not shared housing or shared food (or any deed to a house), [since *FAMILY R's LAST IW MONTH, YEAR* in the last two years before [his/her] death] did *R's FIRST NAME* (or [you/[his/her] (late) [husband/wife/partner]]) give financial help totaling \$500 or more to [[his/her] child/any children] (or grandchild(ren))?

[IWER: INCLUDE ONLY HELP GIVEN BEFORE R'S DEATH]

DEFINITION: BY FINANCIAL HELP WE MEAN GIVING MONEY, HELPING PAY BILLS, OR COVERING SPECIFIC TYPES OF COSTS SUCH AS THOSE FOR MEDICAL CARE OR INSURANCE, SCHOOLING, DOWN PAYMENT FOR A HOME, RENT, ETC. THE FINANCIAL HELP CAN BE CONSIDERED SUPPORT, A GIFT OR A LOAN.

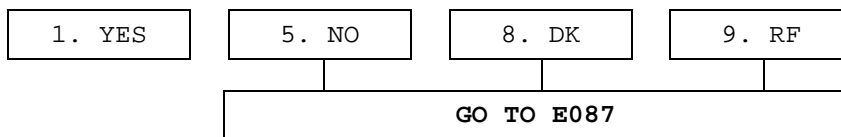

BEGINNING OF E076 LOOP: QUESTIONS E076 THROUGH E086 ARE REPEATED FOR EACH CHILD AND GRANDCHILD (UP TO 10 TOTAL) TO WHICH R AND/OR SPOUSE/PARTNER GAVE AT LEAST \$500.

E076/E137_E076 ~*[BNRE

To which child (or grandchild) did you (or your (late) [husband/wife/partner]) give the (next) largest amount?

To which child (or grandchild) did R's FIRST NAME (or [you/[his/her] (late) [husband/wife/partner]]) give the (next) largest amount?

IF GRANDCHILD:

(Which of your children is the parent of that grandchild?)

(Which of R's FIRST NAME's children is the parent of that grandchild?)

CHILD & SPOUSE/PARTNER NAME(S) [DISPLAYED BY BLAISE FROM PREVIOUS RESPONSES]
3. THROUGH 52. CHILD - SPOUSE/PARTNER NAME(S) [ROWS PROVIDED BY BLAISE AS NECESSARY]
92. DECEASED CHILD
93. ALL CHILDREN EQUALLY
94. ALL GRANDCHILDREN EQUALLY
95. ALL CHILDREN AND GRANDCHILDREN EQUALLY
97. OTHER (SPECIFY) [E077] ~*[BNRE
98. DK
99. RF

NOTE: NAMES OF ALL LIVING AND DEAD CHILDREN/STEPCHILDREN AND THEIR SPOUSES/PARTNERS, IF ANY, ARE DISPLAYED AS COUPLES, ON THE SAME LINE.

E078 BRANCHPOINT: IF R REFUSED TO SAY TO WHICH CHILD S/HE GAVE FINANCIAL HELP (E076=99), GO TO E086 BRANCHPOINT

OTHERWISE, IF R GAVE ANY ANSWER OTHER THAN "DON'T KNOW" AT E076 (E076 NOT 98), GO TO E081

E078 ~*[BNRE

Did you (or your (late) [husband/wife/partner]) give about the same amount to more than one child (or grandchild)?

Did R's FIRST NAME (or [you/[his/her] (late) [husband/wife/partner]]) give about the same amount to more than one child (or grandchild)?

1. YES	5. NO	8. DK	9. RF
GO TO E086			

E079/E138_E079 ~*[BNRE

Which children (or grandchildren)?

Which children (or grandchildren)?

IF GRANDCHILD:

(Which of your children is the parent of those grandchildren?)

(Which of [his/her] children is the parent of those grandchildren?)

[IWER: CHOOSE ALL THAT APPLY]

CHILD & SPOUSE/PARTNER NAME(S) [DISPLAYED BY BLAISE FROM PREVIOUS RESPONSES]
3. THROUGH 52. CHILD - SPOUSE/PARTNER NAME(S) [ROWS PROVIDED BY BLAISE AS NECESSARY]
92. DECEASED CHILD
93. ALL CHILDREN EQUALLY
94. ALL GRANDCHILDREN EQUALLY
95. ALL CHILDREN AND GRANDCHILDREN EQUALLY
97. OTHER (SPECIFY) [E080] ~*[BNRE
98. DK
99. RF

NOTE: NAMES OF ALL LIVING AND DEAD CHILDREN/STEPCHILDREN AND THEIR SPOUSES/PARTNERS, IF ANY, ARE DISPLAYED AS COUPLES, ON THE SAME LINE.

E081 BRANCHPOINT: IF R {SAID DON'T KNOW or REFUSED TO SAY} TO WHICH CHILD S/HE GAVE FINANCIAL HELP (E079={98 or 99}), GO TO E086 BRANCHPOINT

E081 ~*[BNRE

About how much did that amount to for
 [CHILDn NAME (& CHILDn's SPOUSE/PARTNER's NAME) (IF NAME WAS
 SELECTED at E076 or E079)
 /your deceased (child/child's family) (IF {E076 or E079}=92)
 /each child (IF {E076 or E079}=93)
 /each child (or grandchild) (IF MORE THAN ONE NAME SELECTED AT {E076
 or E079}) or (IF {NAME(S) and 92} SELECTED AT E079)
 /each grandchild (IF {E076 or E079}=94)
 /each child and grandchild (IF {E076 or E079}=95)
 /OTHER CHILD NAME (per E077 or E080, IF {E076 or E079}=97)†
 /that child (default if none of the above work)]
 [since FAMILY R's LAST IW MONTH, YEAR/in the last two years]?

About how much did that amount to for
 [CHILDn NAME (& CHILDn's SPOUSE/PARTNER's NAME)
 /[his/her] deceased (child/child's family)
 /each child
 /each child (or grandchild)
 /each grandchild
 /each child and grandchild
 /OTHER CHILD NAME
 /that child (default if none of the above work)]
 [since FAMILY R's LAST IW MONTH, YEAR/in the last two years before
 [his/her] death]?

NOTE: THE SPECS SHOW THAT FILLS HERE ARE CONSISTENT WITH SELECTIONS
 ENTERED AT E076 or E079.

[IWER: DO NOT PROBE DK/RF]

DK	RF
----	----

AMOUNT

GO TO E086
BRANCHPOINT

{CORE AND EXIT} E083-E085 ~*[BNRE Unfolding Sequence
 Question text: Did it amount to a total of less than \$____ , more than
 \$____ , or what?

PROCEDURES: 2Up, 1Up1Down, 2Down
 BREAKPOINTS: **\$1,000, \$5,000, \$20,000**
 RANDOM ENTRY POINT ASSIGNMENT [1 (\$1,000)] or [2 (\$5,000)] or
 [{NOT 1 and NOT 2} (\$20,000)] AT X511

E086 BRANCHPOINT: IF R GAVE CHILD FINANCIAL HELP OF LESS THAN \$500
 (E081 {< \$500 and NOT 8 and NOT 9}), ASSIGN CODE 5 TO E086
 AND GO TO E087 (OUT OF LOOP)

IF R REPORTED THAT GAVE TO ALL {CHILDREN AND GRANDCHILDREN}
 EQUALLY ({E076 or E079}=95), ASSIGN CODE 5 TO E086 AND GO TO
 E087 (OUT OF LOOP)

E086 ~*[BNRE

[Since FAMILY R's LAST IW MONTH, YEAR/In the last two years], did you
 (or your (late) [husband/wife/partner]) give financial help totaling
 \$500 or more to any other child (or grandchild)?

[Since FAMILY R's LAST IW MONTH, YEAR/In the last two years before
 [his/her] death], did R's FIRST NAME (or [you/[his/her] (late)
 [husband/wife/partner]]) give financial help totaling \$500 or more to
 any other child (or grandchild)?

DEFINITION: BY FINANCIAL HELP WE MEAN GIVING MONEY, HELPING PAY BILLS,
 OR COVERING SPECIFIC TYPES OF COSTS SUCH AS THOSE FOR MEDICAL CARE OR
 INSURANCE, SCHOOLING, DOWN PAYMENT FOR A HOME, RENT, ETC. THE FINANCIAL
 HELP CAN BE CONSIDERED SUPPORT, A GIFT OR A LOAN.

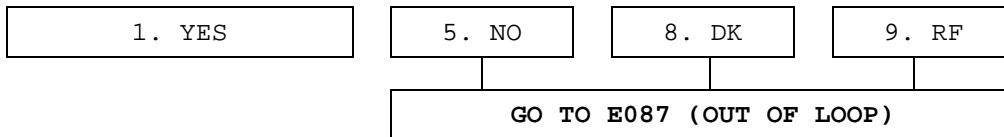

***END OF E076 LOOP. IF THERE IS ANOTHER CHILD OR GRANDCHILD TO WHOM R AND/OR
 SPOUSE/PARTNER GAVE AT LEAST \$500 (E086=1), REPEAT E076 THROUGH E086 FOR
 NOT MORE THAN 10 (GRAND)CHILDREN. OTHERWISE, CONTINUE ON TO E087.***

E087 ~*[BNRE

[Since *FAMILY R'S LAST IW MONTH, YEAR*/In the last two years] did you (or your (late) [husband/wife/partner]) receive financial help totaling \$500 or more from [your child/any children] (or grandchild(ren))?

[Since *FAMILY R'S LAST IW MONTH, YEAR*/In the last two years before [his/her] death] did [he/she] (or [you/[his/her] (late) [husband/wife/partner]]) receive financial help totaling \$500 or more from [[his/her] child/any children (or grandchild(ren)))?

[IWER: INCLUDE ONLY HELP RECEIVED BEFORE R'S DEATH]

DEFINITION: BY FINANCIAL HELP WE MEAN GIVING MONEY, HELPING PAY BILLS, OR COVERING SPECIFIC TYPES OF COSTS SUCH AS THOSE FOR MEDICAL CARE OR INSURANCE, SCHOOLING, DOWN PAYMENT FOR A HOME, RENT, ETC. THE FINANCIAL HELP CAN BE CONSIDERED SUPPORT, A GIFT OR A LOAN.

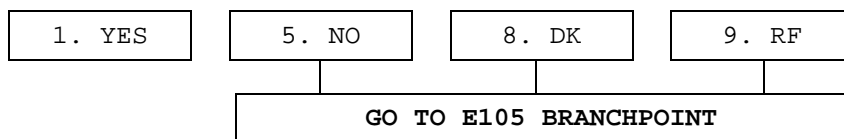

BEGINNING OF E088 LOOP: QUESTIONS E088 THROUGH E099 ARE REPEATED FOR EACH CHILD AND GRANDCHILD (UP TO 10 TOTAL) FROM WHOM R AND/OR SPOUSE/PARTNER RECEIVED AT LEAST \$500.

E088/E135_E088 ~*[BNRE

Which child (or grandchild) gave you (or your (late) [husband/wife/partner]) the (next) largest amount?

Which child (or grandchild) gave R's FIRST NAME (or [you/[his/her] (late) [husband/wife/partner]]) the (next) largest amount?

IF GRANDCHILD:

(Which of your children is the parent of that grandchild?)

(Which of R's FIRST NAME's children is the parent of that grandchild?)

CHILD & SPOUSE/PARTNER NAME(S) [DISPLAYED BY BLAISE FROM PREVIOUS RESPONSES]
3. THROUGH 52. CHILD - SPOUSE/PARTNER NAME(S)
[ROWS PROVIDED BY BLAISE AS NECESSARY]
92. DECEASED CHILD
93. ALL CHILDREN EQUALLY
94. ALL GRANDCHILDREN EQUALLY
95. ALL CHILDREN AND GRANDCHILDREN EQUALLY
97. OTHER (SPECIFY) [E089] ~*[BNRE
98. DK
99. RF

NOTE: NAMES OF ALL LIVING AND DEAD CHILDREN/STEPCHILDREN AND THEIR SPOUSES/PARTNERS, IF ANY, ARE DISPLAYED AS COUPLES, ON THE SAME LINE.

E090 BRANCHPOINT: IF R REFUSED TO SAY WHICH CHILD GAVE FINANCIAL HELP TO HIM/HER (E088=99), GO TO E099 BRANCHPOINT

OTHERWISE, IF R GAVE ANY ANSWER OTHER THAN "DON'T KNOW" AT E088 (E088 NOT 98), GO TO E093

E090 ~*[BNRE

Did more than one child (or grandchild) give you (or your (late) [husband/wife/partner]) about the same amount?

Did more than one child (or grandchild) give *R's FIRST NAME* (or [you/[his/her] (late) [husband/wife/partner]]) about the same amount?

1. YES	5. NO	8. DK	9. RF
<div style="display: flex; justify-content: space-around; align-items: center;"> <div style="border: 1px solid black; width: 100%; text-align: center; padding: 5px;">GO TO E099</div> </div>			

E091/E136_E091 ~*[BNRE

Which children (or grandchildren)?

Which children (or grandchildren)?

IF GRANDCHILD:

(Which of your children is the parent of those grandchildren?)

(Which of *R's FIRST NAME's* children is the parent of those grandchildren?)

[IWER: CHOOSE ALL THAT APPLY]

CHILD & SPOUSE/PARTNER NAME(S) [DISPLAYED BY BLAISE FROM PREVIOUS RESPONSES]
3. THROUGH 52. <i>CHILD - SPOUSE/PARTNER NAME(S)</i>
[ROWS PROVIDED BY BLAISE AS NECESSARY]
92. DECEASED CHILD
93. ALL CHILDREN EQUALLY
94. ALL GRANDCHILDREN EQUALLY
95. ALL CHILDREN AND GRANDCHILDREN EQUALLY
97. OTHER (SPECIFY) [E092] ~*[BNRE
98. DK
99. RF

NOTE: NAMES OF ALL LIVING AND DEAD CHILDREN/STEPCHILDREN AND THEIR SPOUSES/PARTNERS, IF ANY, ARE DISPLAYED AS COUPLES, ON THE SAME LINE.

E093 BRANCHPOINT: IF R {SAID DON'T KNOW or REFUSED TO SAY} WHICH CHILD GAVE FINANCIAL HELP TO HIM/HER (E091={98 or 99}), GO TO E099 BRANCHPOINT

E093 ~*[BNRE

About how much did that amount to from
 [CHILDn NAME (& CHILDn's SPOUSE/PARTNER's NAME) (IF NAME WAS
 SELECTED at E088 or E091)
 /your deceased (child/child's family) (IF {E088 or E091}=92)
 /each child (IF {E088 or E091}=93)
 /each child (or grandchild) (IF MORE THAN ONE NAME SELECTED AT E091)
 or (IF {NAME(S) and 92} SELECTED AT E091)
 /each grandchild (IF {E088 or E091}=94)
 /each child and grandchild (IF {E088 or E091}=95)
 /OTHER CHILD NAME (per E089 or E092, (IF {E088 or E091}=97)
 /that child (default if none of the above work)]
 [since FAMILY R's LAST IW MONTH, YEAR/in the last two years]?

About how much did that amount to from
 [CHILDn NAME (& CHILDn's SPOUSE/PARTNER's NAME)
 /[[his/her] deceased (child/child's family)
 /each child
 /each child (or grandchild)
 /each grandchild
 /each child and grandchild
 /OTHER CHILD NAME
 /that child (default if none of the above work)]
 [since FAMILY R's LAST IW MONTH, YEAR/in the last two years before
 [his/her] death]?

NOTE: THE SPECS SHOW THAT FILLS HERE ARE CONSISTENT WITH SELECTIONS
 ENTERED AT E088 or E091.

[IWER: DO NOT PROBE DK/RF]

	DK	RF
AMOUNT		
GO TO E098 BRANCHPOINT		

{CORE AND EXIT} E095-E097 ~*[BNRE Unfolding Sequence
 Question text: Did it amount to a total of less than \$____ , more than
 \$____ , or what?

PROCEDURES: 1Up1Down, 2Up, 2Down

BREAKPOINTS: \$1,000, \$2,000, \$5,000

RANDOM ENTRY POINT ASSIGNMENT [1 (\$2,000)] or [2 (\$1,000)]
 or [{NOT 1 and NOT 2} (\$5,000)] AT X512

E098 BRANCHPOINT: IF CHILD GAVE FINANCIAL HELP OF LESS THAN \$500
 (E093 {< \$500 and NOT 8 and NOT 9}), GO TO E099 BRANCHPOINT

IF R REPORTED THAT A DEAD CHILD GAVE FINANCIAL HELP
 (E088={92 or NAME OF CHILD THAT IS CLASSIFIED AS DEAD}),
 GO TO E099 BRANCHPOINT

IF EXIT INTERVIEW, GO TO E099 BRANCHPOINT

E098 ~*[BNR
 Do you think of it as income you can count on in the future?

1. YES	5. NO	8. DK	9. RF
--------	-------	-------	-------

E099 BRANCHPOINT: IF CHILD GAVE FINANCIAL HELP OF LESS THAN \$500
 (E093 {< \$500 and NOT 8 and NOT 9}), ASSIGN CODE 5 TO E099
 AND GO TO E105 BRANCHPOINT (OUT OF LOOP)

IF R REPORTED THAT ALL {CHILDREN AND GRANDCHILDREN} GAVE
 EQUALLY ({E088 or E091}=95), ASSIGN CODE 5 TO E099 AND GO TO
 E105 BRANCHPOINT (OUT OF LOOP)

E099 ~*[BNRE
 [Since FAMILY R's LAST IW MONTH, YEAR/In the last two years], did you
 (or your (late) [husband/wife/partner]) receive financial help totaling
 \$500 or more from any other child (or grandchild)?

[Since FAMILY R's LAST IW MONTH, YEAR/In the last two years before
 [his/her] death], did R's FIRST NAME (or [you/[his/her] (late)
 [husband/wife/partner]]) receive financial help totaling \$500 or more
 from any other child (or grandchild)?

DEFINITION: BY FINANCIAL HELP WE MEAN GIVING MONEY, HELPING PAY BILLS,
 OR COVERING SPECIFIC TYPES OF COSTS SUCH AS THOSE FOR MEDICAL CARE OR
 INSURANCE, SCHOOLING, DOWN PAYMENT FOR A HOME, RENT, ETC. THE FINANCIAL
 HELP CAN BE CONSIDERED SUPPORT, A GIFT OR A LOAN.

1. YES	5. NO	8. DK	9. RF
GO TO E105 BRANCHPOINT (OUT OF LOOP)			

***END OF E088 LOOP: IF THERE IS ANOTHER CHILD OR GRANDCHILD FROM WHOM R
 AND/OR SPOUSE/PARTNER RECEIVED AT LEAST \$500 (E099=1), REPEAT E088
 THROUGH E099 FOR NOT MORE THAN 10 (GRAND)CHILDREN. OTHERWISE, CONTINUE ON
 TO E105 BRANCHPOINT***

E105 BRANCHPOINT: IF THIS IS AN EXIT INTERVIEW, GO TO END OF SECTION E

E105 ~*[BNR

IF R WAS NOT READ E059 (E059 IS EMPTY):

The next questions are about help you (or your (late) [husband/wife/partner]) gave or received [since *FAMILY R's LAST IW MONTH, YEAR*/in the last two years].

ASK ALL Rs:

Did you (or your (late) [husband/wife/partner]) give financial help totaling \$500 or more [since *FAMILY R's LAST IW MONTH, YEAR*/in the last two years] to friends or relatives such as *siblings* or nieces and nephews? Do not include help to [children, grandchildren, great-grandchildren, or parents/children, grandchildren, or parents/children or parents/parents] that we have already spoken about.

[IWER: DO NOT COUNT SHARED HOUSING OR SHARED FOOD]

DEFINITION: BY FINANCIAL HELP WE MEAN GIVING MONEY, HELPING PAY BILLS, OR COVERING SPECIFIC TYPES OF COSTS SUCH AS THOSE FOR MEDICAL CARE OR INSURANCE, SCHOOLING, DOWN PAYMENT FOR A HOME, RENT, ETC. THE FINANCIAL HELP CAN BE CONSIDERED SUPPORT, A GIFT OR A LOAN.

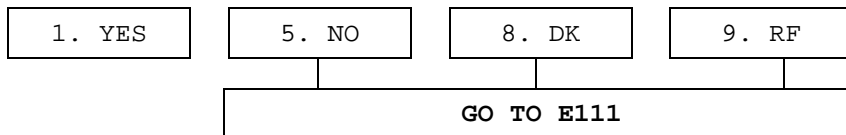

E106 ~*[BNR

Altogether, about how much did the help to friends or (other) relatives amount to [since *FAMILY R's LAST IW MONTH, YEAR*/in the last two years]?

[IWER: DO NOT PROBE DK/RF]

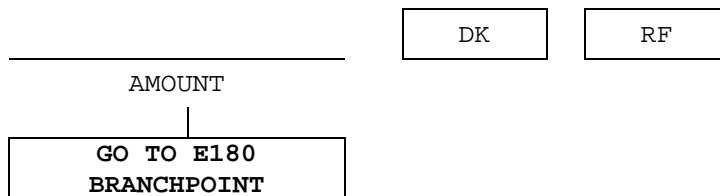

E108-E110 ~*[BNR Unfolding Sequence

Question text: Did it amount to less than \$____ , more than \$____ , or what?

PROCEDURES: 1Up, 1Down

BREAKPOINTS: \$1,000, \$5,000

RANDOM ENTRY POINT ASSIGNMENT [1 (\$1,000)]

or [{NOT 1} (\$5,000)] AT X501

E180 BRANCHPOINT: ASK IF E105 IS YES AND R HAS 1 OR MORE SIBLINGS,
ELSE GO TO E181 BRANCHPOINT

E180

Was any of this financial help given to any of your own siblings?

1. YES

5. NO

8. DK

9. RF

E181 BRANCHPOINT: ASK IF R IS COUPLED AND E105 IS YES AND RS SPOUSE HAS 1 OR
MORE SIBLINGS, ELSE GO TO E111

E181

Was any of this financial help given to any of your
[husband/wife/partner]'s siblings?

1. YES

5. NO

6. [VOL] R'S SPOUSE
HAS NO SIBLINGS

8. DK

9. RF

E111 ~*[BNR

Did you (or your (late) [husband/wife/partner]) receive financial help totaling \$500 or more [since *FAMILY R's LAST IW MONTH, YEAR*/in the last two years] from friends or relatives **such as siblings or nieces and nephews? Do not include help from** [children, grandchildren, great-grandchildren, or parents/children, grandchildren, or parents/children or parents/parents] **that we have already spoken about?**

[IWER: DO NOT INCLUDE INHERITANCES. DO NOT COUNT SHARED HOUSING OR SHARED FOOD.]

DEFINITION: BY FINANCIAL HELP WE MEAN GIVING MONEY, HELPING PAY BILLS, OR COVERING SPECIFIC TYPES OF COSTS SUCH AS THOSE FOR MEDICAL CARE OR INSURANCE, SCHOOLING, DOWN PAYMENT FOR A HOME, RENT, ETC. THE FINANCIAL HELP CAN BE CONSIDERED SUPPORT, A GIFT OR A LOAN.

1. YES	5. NO	8. DK	9. RF
<div style="border: 1px solid black; width: 100%; height: 20px; margin: 0 auto;"></div> <p>GO TO E118</p>			

E112 ~*[BNR

Altogether, about how much did the help from friends or (other) relatives amount to [since *FAMILY R's LAST IW MONTH, YEAR*/in the last two years]?

[IWER: DO NOT PROBE DK/RF]

AMOUNT	DK	RF
<div style="border: 1px solid black; width: 100%; height: 20px; margin: 0 auto;"></div> <p>GO TO E117</p>		

E114-E116 ~*[BNR Unfolding Sequence

Question text: Did it amount to less than \$____ , more than \$____ , or what?

PROCEDURES: 1Up, 1Down

BREAKPOINTS: **\$1,000, \$5,000**

RANDOM ENTRY POINT ASSIGNMENT [1 (\$1,000)]

or [{NOT 1} (\$5,000)] AT X502

E117 ~*[BNR

Do you think of it as income you can count on in the future?

1. YES	5. NO	8. DK	9. RF
--------	-------	-------	-------

E182 BRANCHPOINT: ASK IF E111 IS YES AND R HAS 1 OR MORE SIBLINGS,
ELSE GO TO E183 BRANCHPOINT

E182.

Was any of this financial help received from any of your own siblings?

1. YES	5. NO	8. DK	9. RF
--------	-------	-------	-------

E183 BRANCHPOINT: ASK IF R IS COUPLED AND E111 IS YES AND RS SPOUSE HAS 1 OR
MORE SIBLINGS, ELSE GO TO E118

E183.

Was any of this financial help received from any of your
[husband/wife/partner]'s siblings?

1. YES	5. NO	6. [VOL] R'S SPOUSE HAS NO SIBLINGS	8. DK	9. RF
--------	-------	--	-------	-------

E118 ~*[BNR

In *LAST CALENDAR YEAR*, were any children, parents, or other relatives
dependent on you for more than half of their support?

1. YES	5. NO	8. DK	9. RF
GO TO E120 (E ASSIST)			

E119 ~*[BNR

How many people was that?

DK	RF
----	----

NUMBER OF PEOPLE

E120 ~*[BNR

E ASSIST

IWER:

HOW OFTEN DID R RECEIVE ASSISTANCE WITH ANSWERS IN SECTION E — CHILDREN
AND HOUSEHOLD MEMBERS?

1. NEVER	2. A FEW TIMES	3. MOST OR ALL OF THE TIME	4. THE SECTION WAS DONE BY A PROXY REPORTER
----------	----------------	-------------------------------	--

GO TO SECTION F