

PROXY (PRIMARY/SECONDARY)

GH1. Besides (your current job/the job you just told me about), have you worked for any other employer for at least 5 years or more, including self-employment?

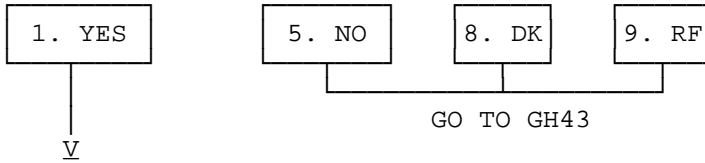

GH2. For how many such employers have you worked?

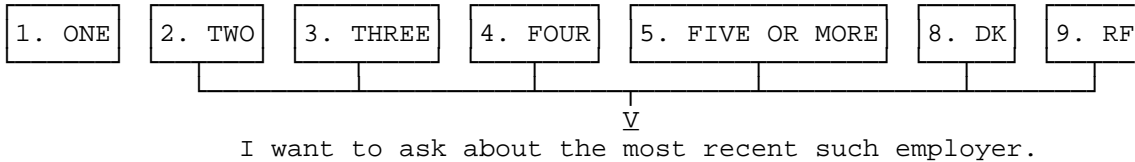

GH3. (Were you working for someone else, were you self-employed, or what?) [IF R SAYS "I RAN MY OWN BUSINESS", MARK SELF-EMPLOYED.]

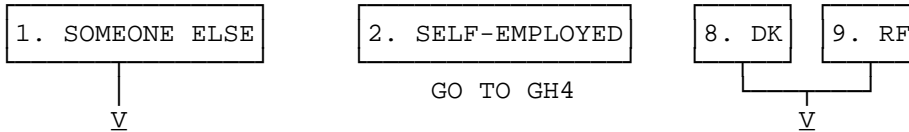

GH3a. For whom did you work? [What is the (company's/organization's) name?]

GH4. When did you start working for (that employer/yourself)?

_____ OR _____ YRS AGO OR AT AGE _____
 YEAR

GH5. IF R IS SELF-EMPLOYED (GH3=2):

What kind of industry did you work in? That is, what did your company do or make? (What industry did you typically work in?)

OTHERWISE:

What kind of business or industry did you work in -- that is, what did they make or do at the place where you worked?

BRANCHPOINT: IF R IS SELF-EMPLOYED (GH3=2), GO TO GH6.

GH5a. What was the official title of your job? (The title that your employer used?)

GH6. What sort of work did you do? (Tell me a little more about what you did.)

GH7. When did you (leave that employer/stop working for yourself)?

_____ OR _____ YRS AGO OR AT AGE _____
 YEAR

GH8. During your last full year at that job, how many hours a week did you usually work?

_____ HOURS/WEEK

GH9. [READ SLOWLY:] Counting paid vacations as weeks of work, how many weeks did you work that year?

_____ # WEEKS

GH10. How much were you earning, before taxes and other deductions, that year? (Is that per hour, week, month, or year?)

\$_____ PER _____ X96. NOTHING X97. OTHER (SPECIFY) X98. DK X99. RF

GH11. [IF SELF-EMPLOYED (GH3=2): Why did you stop working at this business / OTHERWISE: Why did you leave that employer]? (Did the business close, were you laid off or let go, did you find a better job, did you leave to take care of family members, or what?)

[DO NOT PROBE BUT CHECK ALL THAT APPLY.]

1. BUSINESS CLOSED	2. LAID OFF/ LET GO	3. POOR HEALTH/ DISABLED	4. FAMILY CARE
5. BETTER JOB	6. QUIT	7. RETIRED	97. OTHER (SPECIFY): _____

GH12. IF SELF-EMPLOYED (GH3=2):
 Aside from IRAs or Keough Plans, were you included in a pension or retirement plan, or in any tax-deferred savings plan, through your work?

OTHERWISE:

Were you included in a pension or retirement plan, or in any tax-deferred savings plan, when you worked for (that employer/yourself)?

1. YES	5. NO	8. DK	9. RF
--------	-------	-------	-------

GO TO BRANCHPOINT BEFORE GH23

∨

GH13. I would like to know what type of plan this was. In some retirement plans, Type A, benefits are usually based on a formula involving age, years of service, and salary. In other plans, Type B, money is accumulated in an account for you. Was your plan Type A or Type B?

1. TYPE A	2. TYPE B	3. BOTH TYPES	8. DK	9. RF
-----------	-----------	---------------	-------	-------

GO TO GH14

GO TO GH18

GO TO GH14

GO TO BRANCHPOINT BEFORE GH22

∨

GH13a. For the part of your pension where money is accumulated in an account, how much money was in your account when you left that employer?

\$_____ X96. NOTHING X97. OTHER (SPECIFY) X98. DK X99. RF

GH13b. When you left that (IF SELF-EMPLOYED AT PREVIOUS IW: business/ALL OTHERS: employer), did you withdraw the money, roll it over into an IRA, leave it to accumulate in your old plan, convert it to an annuity, or what? [DO NOT PROBE BUT IF MORE THAN ONE RESPONSE GIVEN, CHECK BOX 7 AND RECORD ALL DETAILS.]

1. WITHDREW THE MONEY

→ GO TO GH14

2. ROLLED OVER INTO IRA

3. LEFT TO ACCUMULATE

GH13c. How much is in your account now?
\$ _____ 0. NONE X97. OTHER (SPEC)
GO TO GH14

4. CONVERT TO ANNUITY

GH13d. How old were you when that annuity started?
NOTE: IF R INDICATES THAT BENEFITS HAVE NOT YET STARTED, RECORD WHAT BENEFITS WILL BE.
_____ AGE
GH13e/f. How much are the benefits per month or year? NOTE: IF BENEFITS HAVE NOT YET STARTED, RECORD WHAT BENEFITS WILL BE.
e: AMOUNT PER f: TIME PERIOD
 0. NONE X97. OTHER (SPECIFY)
GO TO GH14

7. OTHER [PLEASE DESCRIBE FULLY:] _____

GH14. (IF GH13=3: Now about the part of your pension where benefits are based on a formula.) Do you expect to receive benefits from this plan in the future, are you receiving benefits now, did you get a cash settlement when you left, did you lose your benefits, or what? [DO NOT PROBE BUT CHECK ALL THAT APPLY AND ASK ALL APPROPRIATE FOLLOW-UP QUESTIONS. IF MORE THAN 1 BOX IS CHECKED, FOLLOW THE SKIPS FOR THE FIRST BOX MARKED.]

1. EXPECT FUTURE BENEFITS —> NEXT PAGE, GH15

2. RECEIVING BENEFITS NOW —>

GH14a. In what month and year did you start to receive these benefits?

MONTH/YEAR

GH14b. How much are the benefits per month or year?

\$_____ PER _____

GH14c. Are the benefits adjusted for changes in the cost of living?

1. YES	5. NO	8. DK	9. RF
--------	-------	-------	-------

GO TO GH20

V

GH14d. Have they ever been adjusted for changes in the cost of living?

1. YES	5. NO	8. DK	9. RF
--------	-------	-------	-------

GO TO GH20

3. RECEIVED CASH SETTLEMENT —>

GH14e. How much did that amount to?

\$_____

GH14f. What did you do with the money?

1. BOUGHT DURABLES	2. SPENT IT	3. SAVED/ INVESTED
4. PAID OFF DEBT	5. ROLLED INTO IRA	7. OTHER (SPECIFY)

GO TO GH20

4. ROLLED OVER INTO IRA —>

GH14g. How much did that amount to?

\$_____

GO TO GH20

5. LOST BENEFITS —> GO TO GH20

| 7. OTHER (SPECIFY:)

GO TO GH20

GH15. For how many years altogether were you included in this plan?
[INCLUDE YEARS WITH OTHER EMPLOYERS IF SAME PLAN.]

_____ # YEARS

BRANCHPOINT: IF WAVE 1 R HAS DIED AND THIS IS A PROXY INTERVIEW, GO TO GH18.

GH16. At what age do you expect to start receiving (the rest of your) benefits from this plan?

_____ AGE

96. ALREADY RECEIVING ALL BENEFITS	98. DK	99. RF
------------------------------------	--------	--------

[MAKE SURE BENEFITS ARE RECORDED AT GH14a-d]
NEXT PAGE, GH20

V

GH17. About how much do you expect these benefits to be? (As a proportion of your pay when you left that job, or as an amount per month or year when you start receiving them?)

1. PERCENT OF PAY	2. AMOUNT PER MONTH/YEAR	3. LUMP SUM	8. DK	9. RF
-------------------	--------------------------	-------------	-------	-------

V

GO TO GH17b GO TO GH17d GO TO GH20

GH17a. ENTER THE PERCENT OF FINAL PAY.

_____ % —> GO TO GH20

GH17b/c. PROBE IF NECESSARY: How much do you expect to receive? Was that per month or year?

\$ _____ PER _____	X96. NONE	X97. OTHER (SPECIFY)	X98. DK	X99. RF
--------------------	-----------	----------------------	---------	---------

GO TO GH20

GH17d. ENTER LUMP SUM AMOUNT.

\$ _____	X96. NONE	X97. OTHER (SPECIFY)	X98. DK	X99. RF
----------	-----------	----------------------	---------	---------

GO TO GH20

GH18. How much money was in your account when you left that employer?

\$ _____

X96. NOTHING	X97. OTHER (SPECIFY)	X98. DK	X99. RF
--------------	----------------------	---------	---------

GH19. When you left that employer, did you transfer your account to a new employer, roll it over into an IRA, leave it to accumulate in your old plan, convert it to an annuity, or what? [DO NOT PROBE BUT IF MORE THAN ONE RESPONSE GIVEN, CHECK BOX 7 AND RECORD ALL DETAILS.]

1. TRANSFERRED TO NEW EMPLOYER	→	GO TO GH20
-----------------------------------	---	------------

2. ROLLED OVER	→	
----------------	---	--

INTO IRA	→	GH19a. How much is in your account now?
	→	\$ _____
		X98. DON'T KNOW
3. LEFT TO	→	
ACCUMULATE	→	GO TO GH20

	→	
--	---	--

4. CONVERT TO	→	GH19b. How old were you when that annuity started?
ANNUITY		NOTE: IF R INDICATES THAT BENEFITS HAVE NOT YET STARTED, RECORD WHAT BENEFITS WILL BE.
		_____ AGE
		GH19c. How much are the benefits per month or year? NOTE: IF BENEFITS HAVE NOT YET STARTED, RECORD WHAT BENEFITS WILL BE.
		\$ _____ PER _____
		GO TO GH20

7. OTHER (SPECIFY)	8. DK	9. RF
--------------------	-------	-------

└─┬─┬─┘
 |
 V

GH20. What is the earliest age at which you could have left that employer and begun to receive pension benefits?

_____ AGE

BRANCHPOINT: IF R HAS HAD ONLY ONE 5-YEAR-PLUS JOB (GH2=1), GO TO GH43.

GH23. Besides the jobs you have already told me about, have you worked for any other employer where you were included in a pension or retirement plan, or in a tax-deferred savings plan of some sort?

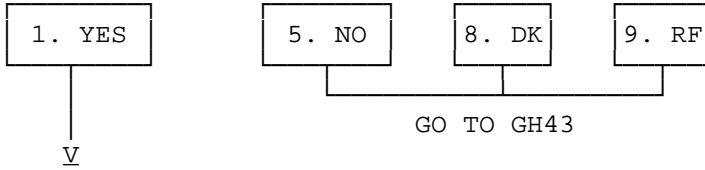

GH24. How many such employers have you worked for? (Besides the ones you have already told me about.)

↓

V

OF "OTHER" EMPLOYERS WHERE R WAS INCLUDED IN A PENSION OR RETIREMENT PLAN

	FIRST	NEXT
GH25. When did you start working for (that/the first such/the next such) employer?	_____ YEAR	_____ YEAR
GH26. And when did you leave?	_____ YEAR	_____ YEAR
GH27. How much were you earning when you left?	\$ _____ PER _____ <div style="border: 1px solid black; padding: 2px; width: fit-content; margin: 0 auto;">X96. NOTHING</div> <div style="border: 1px solid black; padding: 2px; width: fit-content; margin: 0 auto;">X97. OTHER (SPECIFY)</div>	\$ _____ PER _____ <div style="border: 1px solid black; padding: 2px; width: fit-content; margin: 0 auto;">X96. NOTHING</div> <div style="border: 1px solid black; padding: 2px; width: fit-content; margin: 0 auto;">X97. OTHER (SPECIFY)</div>



RE-ASK GH28-GH34e

GH28. I would like to know what type of pension or retirement plan you had. In some retirement plans, Type A, benefits are usually based on a formula involving age, years of service, and salary. In other plans, Type B, money is accumulated in an account for you. Was your plan Type A or Type B?

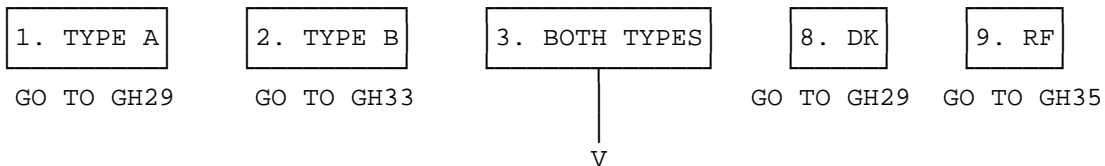

GH28a. For the part of your pension where money is accumulated in an account, how much money was in your account when you left that employer?

\$ _____

X96. NOTHING	X97. OTHER (SPECIFY)	X98. DK	X99. RF
--------------	----------------------	---------	---------

GH28b. When you left that (IF SELF-EMPLOYED AT PREVIOUS IW: business/ALL OTHERS: employer), did you withdraw the money, roll it over into an IRA, leave it to accumulate in your old plan, convert it to an annuity, or what? [DO NOT PROBE BUT IF MORE THAN ONE RESPONSE GIVEN, CHECK BOX 7 AND RECORD ALL DETAILS.]

1. WITHDREW THE MONEY → ≥GO TO GH29

2. ROLLED OVER INTO IRA

3. LEFT TO ACCUMULATE

GH28c. How much is in your account now?

\$ _____ 0. NONE X97. OTHER (SPEC)

GO TO GH29

4. CONVERT TO ANNUITY → ≥

GH28d. How old were you when that annuity started?
NOTE: IF R INDICATES THAT BENEFITS HAVE NOT YET STARTED, RECORD WHAT BENEFITS WILL BE.

_____ AGE

GH28e/f. How much are the benefits per month or year? NOTE: IF BENEFITS HAVE NOT YET STARTED, RECORD WHAT BENEFITS WILL BE.

e: AMOUNT PER f: TIME PERIOD

0. NONE X97. OTHER (SPECIFY)

GO TO GH29

7. OTHER [PLEASE DESCRIBE FULLY:] _____

GH29. (IF GH28=3: Now about the part of your pension where benefits are based on a formula.) Do you expect to receive benefits from this plan in the future, are you receiving benefits now, did you get a cash settlement when you left, did you lose your benefits, or what?
 [DO NOT PROBE BUT CHECK ALL THAT APPLY AND ASK ALL APPROPRIATE FOLLOW-UP QUESTIONS. IF MORE THAN 1 BOX IS CHECKED, FOLLOW THE SKIPS FOR THE FIRST BOX MARKED.]

1. EXPECT FUTURE BENEFITS —> NEXT PAGE, GH30

2. RECEIVING BENEFITS NOW —>

GH29a. In what month and year did you start to receive these benefits?

MONTH/YEAR

GH29b. How much are the benefits per month or year?

\$_____ PER _____

GH29c. Are the benefits adjusted for changes in the cost of living?

1. YES	5. NO	8. DK	9. RF
--------	-------	-------	-------

GO TO GH35

V

GH29d. Have they ever been adjusted for changes in the cost of living?

1. YES	5. NO	8. DK	9. RF
--------	-------	-------	-------

GO TO GH35

3. RECEIVED CASH SETTLEMENT —>

GH29e. How much did that amount to?

\$_____

GH29f. What did you do with the money?

1. BOUGHT DURABLES	2. SPENT IT	3. SAVED/ INVESTED
4. PAID OFF DEBT	5. ROLLED INTO IRA	7. OTHER (SPECIFY)

GO TO GH35

4. ROLLED OVER INTO IRA —>

GH29g. How much did that amount to?

\$_____

GO TO GH35

5. LOST BENEFITS —> GO TO GH35

| 7. OTHER (SPECIFY:)

GO TO GH35

GH30. How many years altogether were you included in this plan?
 [INCLUDE YEARS WITH OTHER EMPLOYERS IF SAME PLAN.]

_____ # YEARS

GH31. At what age do you expect to start receiving (the rest of your) benefits from this plan?

AGE	96. ALREADY RECEIVING ALL BENEFITS	98. DON'T KNOW
	[MAKE SURE BENEFITS ARE RECORDED AT GH29a-d;]	
V	TURN TO P. 113, GH35	V

GH32. About how much do you expect these benefits to be? (As a proportion of your pay when you left that job, or as an amount per month or year when you start receiving them?)

1. PERCENT OF PAY	2. AMOUNT PER MONTH/YEAR	3. LUMP SUM	8. DK	9. RF
	GO TO GH32b	GO TO GH32d	GO TO GH35	
V				

GH32a. ENTER THE PERCENT OF FINAL PAY.

_____ % —> GO TO GH35

GH32b/c. PROBE IF NECESSARY: How much do you expect to receive? Was that per month or year?

\$ _____ PER _____	X96. NONE	X97. OTHER (SPECIFY)	X98. DK	X99. RF
--------------------	-----------	-------------------------	---------	---------

GO TO GH35

GH32d. ENTER LUMP SUM AMOUNT.

\$ _____	X96. NONE	X97. OTHER (SPECIFY)	X98. DK	X99. RF
----------	-----------	-------------------------	---------	---------

GO TO GH35

GH33. How much money was in your account when you left that employer?

\$ _____ DON'T KNOW

GH34. When you left that employer, did you transfer your account to a new employer, roll it over into an IRA, leave it to accumulate in your old plan, convert it to an annuity, or what? [DO NOT PROBE BUT IF MORE THAN ONE RESPONSE GIVEN, CHECK BOX 7 AND RECORD ALL DETAILS.]

1. TRANSFERRED TO
NEW EMPLOYER —————> GO TO GH35

2. ROLLED OVER —————>

INTO IRA			GH34a. How much is in your account now?
3. LEFT TO			X98. DON'T KNOW
ACCUMULATE			
			GO TO GH35

4. CONVERT TO —————> | GH34b. How old were you when that annuity started?

ANNUITY | NOTE: IF R INDICATES THAT BENEFITS HAVE NOT YET STARTED, RECORD WHAT BENEFITS WILL BE.

_____ AGE

| GH34c. How much are the benefits per month or year? NOTE: IF BENEFITS HAVE NOT YET STARTED, RECORD WHAT BENEFITS WILL BE.

\$ _____ PER _____

GO TO GH35

|
|
|_____|

| 7. OTHER (SPECIFY) _____ |
|
| _____ |
|
| _____ |
|
| _____ |
|
|_____|

GH35. BRANCHPOINT: IF THERE WAS ONLY ONE "OTHER" EMPLOYER (GH24=1), GO TO GH43.
OTHERWISE, GO BACK TO GH25, "NEXT EMPLOYER".

GH43. Employers sometimes encourage older workers to leave a firm at a particular time by offering a special financial incentive, like a cash bonus or improved pension benefits. These are often called "early retirement windows." Have you ever been offered such an early retirement window on any job?

1. YES	5. NO	8. DK	9. RF
V	GO TO BRANCHPOINT BEFORE GH52a		

GH44. How many times has this happened?

	# OF TIMES
--	------------

<i>[QUESTIONS REPEATED IF MORE THAN ONE EARLY-OUT WINDOW OFFERED]</i>	
GH45a/b. When was the [READ IF MORE THAN ONE OFFER: (first/last)] special incentive offered?	a: MONTH b: YEAR
GH46. Which employer were you working for at that time?	FULL EMPLOYER NAME <i>[CATI DISPLAYS NAMES OF WAVE I & II EMPLOYERS]</i>
GH47. Was the special incentive a cash bonus, improved pension benefits, or what? [ENTER ALL THAT APPLY.]	1. CASH BONUS 2. IMPROVED PENSION BENEFITS 3. PERMANENT MEDICAL INSURANCE 4. TEMPORARY MEDICAL INSURANCE 5. TEMPORARY CASH BENEFIT 6. ADDITIONAL YEARS OF SERVICE CREDITED 7. OTHER (SPECIFY)
<i>[GH48a-GH48f BROUGHT UP AS NECESSARY BY CATI APPLICATION]</i>	
GH48. How much did the cash bonus amount to?	AMOUNT
GH48. How much did the extra pension benefits amount to?	AMOUNT PER TIME PERIOD
GH48a. Until what age did you receive the temporary medical insurance	AGE OR (IF GIVEN) YEAR
GH48b. How much did the temporary cash benefits amount to?	AMOUNT PER TIME PERIOD
GH48c/d. Until what age did you receive the temporary cash benefit?	a: AGE OR (IF GIVEN) b: YEAR
GH48e. How many years of service credit did you receive?	# OF YEARS
GH48f. How much did the others amount to?	AMOUNT

[QUESTIONS REPEATED IF MORE THAN ONE EARLY-OUT WINDOW OFFERED]

<p>GH49. Did you accept the incentive and leave that employer?</p>	<div style="display: flex; justify-content: space-around; align-items: flex-start;"> <div style="border: 1px solid black; padding: 2px; margin: 2px;">1. YES</div> <div style="border: 1px solid black; padding: 2px; margin: 2px;">5. NO</div> <div style="border: 1px solid black; padding: 2px; margin: 2px;">8. DK</div> <div style="border: 1px solid black; padding: 2px; margin: 2px;">9. RF</div> </div> <p style="text-align: center;">GO TO GH51</p> <div style="text-align: right; margin-top: 10px;"> <p>GO TO BRANCHPOINT AFTER GH51</p> </div>
<p>GH50. Was the special incentive important in your decision, or would you probably have left at about that time anyway?</p>	<div style="display: flex; justify-content: space-around; align-items: flex-start;"> <div style="border: 1px solid black; padding: 2px; margin: 2px;">1. IMPORTANT</div> <div style="border: 1px solid black; padding: 2px; margin: 2px;">5. LEFT ANYWAY</div> <div style="border: 1px solid black; padding: 2px; margin: 2px;">8. DK</div> <div style="border: 1px solid black; padding: 2px; margin: 2px;">9. RF</div> </div> <p style="text-align: center;">GO TO BRANCHPOINT AFTER GH51</p>
<p>GH51. If you had been offered twice as much (to leave) at that time, would you have done so?</p>	<div style="display: flex; justify-content: space-around; align-items: flex-start;"> <div style="border: 1px solid black; padding: 2px; margin: 2px;">1. YES</div> <div style="border: 1px solid black; padding: 2px; margin: 2px;">5. NO</div> <div style="border: 1px solid black; padding: 2px; margin: 2px;">8. DK</div> <div style="border: 1px solid black; padding: 2px; margin: 2px;">9. RF</div> </div>

BRANCHPOINT: SEE GH44

IF THERE WAS ONLY ONE EARLY-OUT WINDOW, GO TO GH53.

OTHERWISE, GO BACK TO GH45 AND REPEAT QUESTION SEQUENCE FOR LAST EARLY-OUT WINDOW.

BRANCHPOINT: IF GG1 = 5 --> GO TO END OF SECTION

GH52a. We need a little information about jobs you might have held years ago. In what year did you first work for six months or more?

_____ YEAR

X95. NEVER

X98. DK

X99. RF

GO TO END OF SECTION

BRANCHPOINT: IF GH52a (YEAR FIRST WORKED 6 MONTHS OR MORE) IS GREATER THAN OR EQUAL TO PRELOAD VARIABLE "FIRST" --> GO TO GH52d

ALL OTHERS --> CONTINUE WITH GH52b

NOTE: "FIRST" = THE EARLIEST YEAR FOR WHICH, BASED ON ANSWERS IN SECTIONS G, GG, AND GH, WE KNOW FOR EACH YEAR SINCE "FIRST" WHETHER R WAS EMPLOYED.

GH52b. Based on questions we have asked you so far, we have a good idea of your employment history since [FIRST]. The next question refers to the period between [YEAR GIVEN IN GH52a] and [FIRST]. During how many of these years did you work six months or more?

ALL YEARS BETWEEN _____ AND _____

BRANCHPOINT: IF GH52b=0 --> GO TO GH52d

GH52c. And during how many of these years did you work full time?

ALL YEARS BETWEEN _____ AND _____

GH52d. Some state and local government employees and certain other workers have not always been covered by Social Security. Did you have any jobs since [YEAR GIVEN IN GH52a] where you did not pay Social Security taxes?

1. YES	5. NO	8. DK	9. RF
V	GO TO END OF SECTION		

GH52e. For how many years did you work on such jobs (where you did not pay Social Security taxes)?

ALL YEARS BETWEEN _____ AND _____

GH53. Individuals are sometimes exposed to dangerous chemicals or other hazards at work. Have you ever had to breathe any kinds of dusts, fumes, or vapors, or been exposed to organic solvents or pesticides at work?

- 1. YES
- 5. NO
- 8. DK
- 9. RF

GO TO BRANCHPOINT BEFORE GH59

∇

GH54. Have you been exposed to these hazards for more than one year?

- 1. YES
- 5. NO
- 8. DK
- 9. RF

GO TO BRANCHPOINT BEFORE GH59

∇

GH54a. What kinds were they?

GH55. In general, has your exposure to these things been occasional, or has it been a regular part of your job?

- 1. REGULAR
- 2. OCCASIONAL
- 8. DK
- 9. RF

GO TO BRANCHPOINT BEFORE GH59

∇

GH56. How old were you when you were first exposed to these things?

_____ AGE

GH57. And how old were you when you were last exposed?

_____ AGE

95. CURRENT AGE; STILL EXPOSED

GH58. For about how many years have you been exposed to these dusts, fumes, vapors, organic solvents, or pesticides during your entire working life?

_____ # OF YEARS

98. DON'T KNOW

BRANCHPOINT: IF THIS IS A PROXY INTERVIEW, GO TO GH61.

GH59. Do you think that you have been harmed by chemicals or physical hazards in any jobs that you have held?

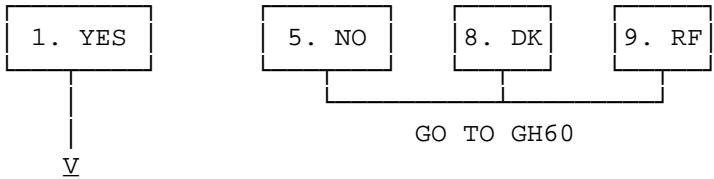

GH59a. Do you believe that the harm is permanent?

- 1. YES
- 5. NO
- 8. DK
- 9. RF

GH60. Have you ever changed jobs or refused a regular job that was otherwise good because you were concerned that it might harm your health or be unsafe?

- 1. YES
- 5. NO
- 8. DK
- 9. RF

GH61. (Remind me again...) Have you ever been employed by a unit of a state, county, or local government?

1. YES	5. NO	8. DK	9. RF
--------	-------	-------	-------

V

GO TO GH62

	FIRST EMPLOYMENT PERIOD	NEXT EMPLOYMENT PERIOD
GH61a. During what years were you employed by state or local governments?	FROM _____ TO _____ YEAR YEAR	FROM _____ TO _____ YEAR YEAR <div style="border: 1px solid black; padding: 2px; width: fit-content; margin: 5px auto;">X96. NO 2ND EMPL PERIOD</div>

GH62. Aside from military service, (remind me again,) have you ever been employed by the federal government?

1. YES	5. NO	8. DK	9. RF
--------	-------	-------	-------

V

GO TO END OF SECTION

	FIRST EMPLOYMENT PERIOD	NEXT EMPLOYMENT PERIOD
GH62a. During what years were you employed by the federal government?	FROM _____ TO _____ YEAR YEAR	FROM _____ TO _____ YEAR YEAR <div style="border: 1px solid black; padding: 2px; width: fit-content; margin: 5px auto;">X96. NO 2ND EMPL PERIOD</div>

END OF SECTION GH